

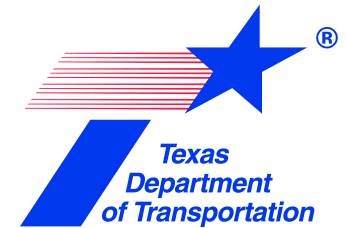

McHARD ROAD EXTENSION
FROM CULLEN BOULEVARD TO MYKAWA ROAD



PUBLIC MEETING

SPONSORED BY:

CITY OF PEARLAND

IN COOPERATION WITH:

TEXAS DEPARTMENT OF TRANSPORTATION

&

FEDERAL HIGHWAY ADMINISTRATION

MARCH 24th, 2015

GLENDA DAWSON HIGH SCHOOL





McHARD ROAD EXTENSION FROM CULLEN BOULEVARD TO MYKAWA ROAD



PURPOSE OF THIS MEETING

- DISPLAY THE ALTERNATIVE ALIGNMENTS FOR THE EXTENSION OF McHARD ROAD FROM CULLEN BLVD. TO MYKAWA RD.
- OBTAIN FEEDBACK FROM THE PUBLIC.
- PROJECT TEAM TO ANSWER ANY QUESTIONS.
- THE ENVIRONMENTAL REVIEW, CONSULTATION, AND OTHER ACTIONS REQUIRED BY APPLICABLE FEDERAL ENVIRONMENTAL LAWS FOR THIS PROJECT ARE BEING, OR HAVE BEEN, CARRIED-OUT BY TxDOT PURSUANT TO 23 U.S.C. 327 AND A MEMORANDUM OF UNDERSTANDING DATED DECEMBER 16, 2014, AND EXECUTED BY FHWA AND TxDOT.
- LA REVISION AMBIENTAL, CONSULTAS, Y OTRAS ACCIONES REQUERIDAS POR LAS LEYES AMBIENTALES FEDERALES APLICABLES PARA ESTE PROYECTO ESTAN SIENDO O HAN SIDO, LLEVADAS A CABO POR TxDOT – EN VIRTUD DEL PROGRAMA 23 U.S.C. 327, Y DE UN MEMORANDO DE ENTENDIMIENTO FECHADO EL 16 DE DICIEMBRE DEL 2014, Y EJECUTADO POR LA FHWA Y TxDOT.



McHARD ROAD EXTENSION FROM CULLEN BOULEVARD TO MYKAWA ROAD



THE PROJECT IS ADDRESSING PUBLIC NEEDS

- MAJOR THOROUGHFARE TO PROVIDE A NEW EAST-WEST TRAVEL ALTERNATIVE, AND COMPLETE McHARD ROAD CORRIDOR FROM PEARLAND PARKWAY TO SH 288.
- ALLEVIATE CIRCULATION OF TRAFFIC CURRENTLY SATURATING FM 518 / BROADWAY STREET.
- LINK MAJOR ACTIVITIES AND EMPLOYMENT CENTERS IN THE CITY OF PEARLAND.
- PROVIDE PEARLAND RESIDENTS WITH INCREASED CONNECTIVITY TO LOCAL ROADS, AND THE REGIONAL HIGHWAY SYSTEM.
- EXPAND EVACUATION ROUTE OPTIONS.
- IMPROVE EMERGENCY VEHICLE RESPONSE TIME.
- IMPROVE MOBILITY.

PROJECT VICINITY MAP

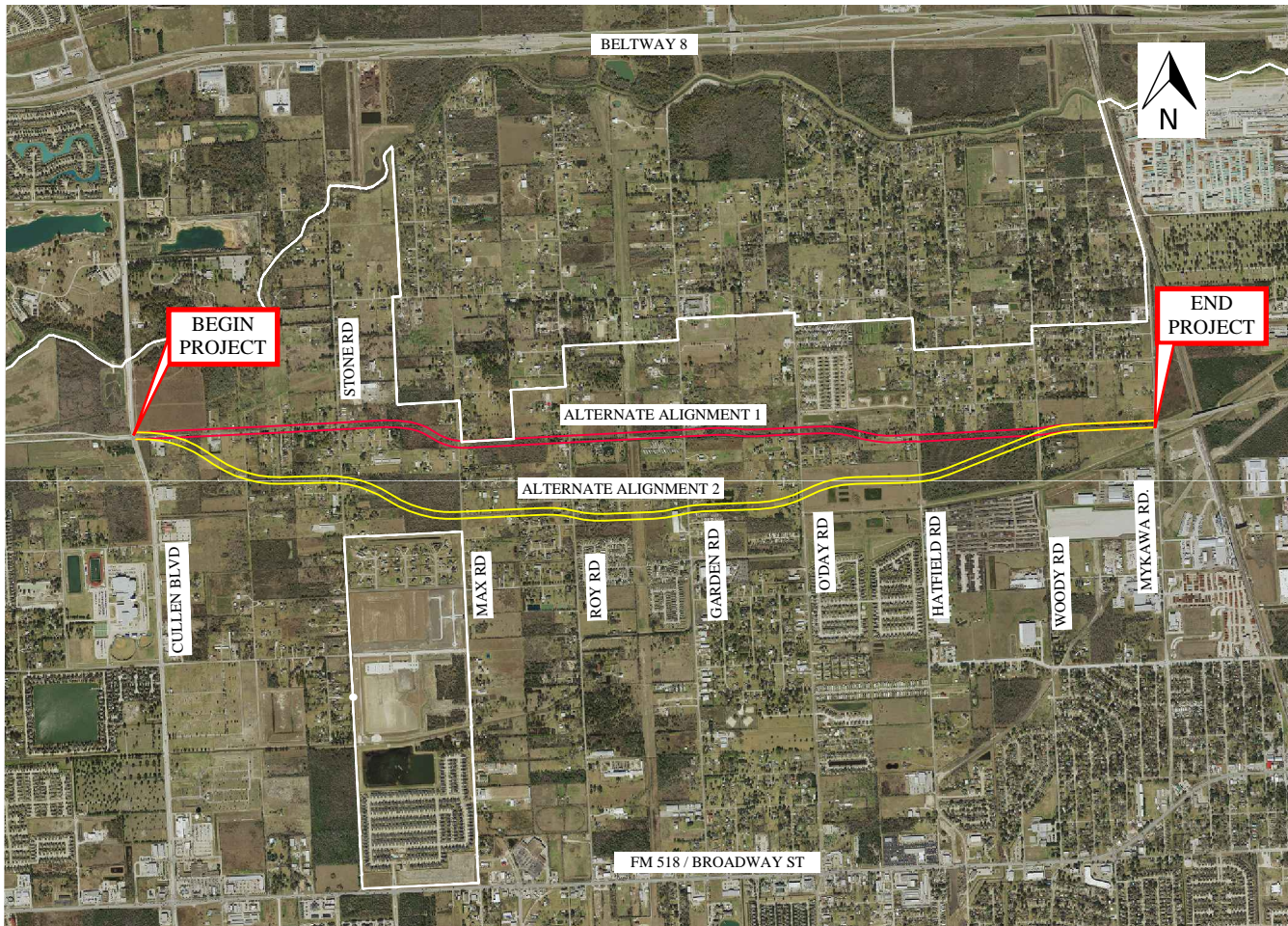



McHARD ROAD EXTENSION FROM CULLEN BOULEVARD TO MYKAWA ROAD



PROJECT DESCRIPTION

- PROJECT LENGTH OF APPROXIMATELY 3.5 MILES.
- MAJOR THOROUGHFARE INCLUDED IN THE CITY OF PEARLAND THOROUGHFARE PLAN.
- MEDIAN-DIVIDED ROADWAY WITH A MAXIMUM OF 2 THROUGH LANES AND LEFT-TURN BAYS IN EACH DIRECTION.
- A 10-FOOT PEDESTRIAN & BICYCLE SHARED-USE PATH ALONG THE SOUTH SIDE, FOR THE LENGTH OF THE CORRIDOR.
- STREET LIGHTS PROVIDED FOR THE ENTIRE LENGTH OF THE CORRIDOR.
- AN UNDERGROUND DRAINAGE SYSTEM WITH SWALES.
- DETENTION PONDS TO PROVIDE STORM WATER MANAGEMENT.
- McHARD ROAD WILL HAVE SIGNALIZED INTERSECTIONS, AS WARRANTED.
- ROADWAY DESIGN SPEED IS 40 mph.
- CORRIDOR-WIDE LANDSCAPING.

0 5' 10'
HORIZ SCALE IN FEET

0 10' 20'
VERT SCALE IN FEET

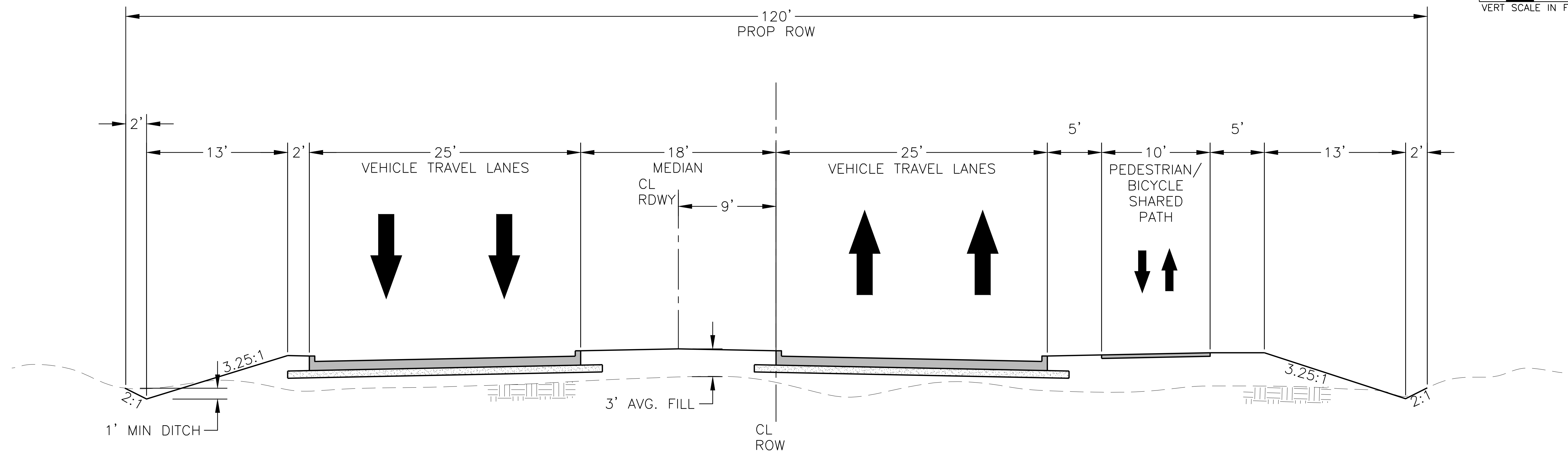

TYPICAL SECTION
PROPOSED McHARD ROAD

MK.	DESCRIPTION	DATE	DWN.	CHK.

PRELIMINARY

FREESE & NICHOLS
 11200 Broadway Street, Suite 2332
 Pearland, Texas 77584
 Phone - (832) 456-4700
 Fax - (832) 456-4701

McHARD ROAD EXTENSION
 McHard Road
 TYPICAL SECTION

Project No.: PRL14465	Scale: HORIZ: 1" = 5'	SHEET 1 OF 1
Date: MARCH, 2015	VERT: 1" = 10'	
Dwn By: Rick Lane		
Chkd By: Ron Bavarian		



McHARD ROAD EXTENSION FROM CULLEN BOULEVARD TO MYKAWA ROAD



PROPOSED SCHEDULE *

- ENVIRONMENTAL STUDIES: ONGOING
- RIGHT OF WAY ACQUISITION START: 2nd QUARTER 2016
- ANTICIPATED CONSTRUCTION START: 3rd QUARTER 2017
- DURATION OF CONSTRUCTION: APPROXIMATELY 24 MONTHS

* All dates are approximate and subject to change.



McHARD ROAD EXTENSION FROM CULLEN BOULEVARD TO MYKAWA ROAD



PROVIDE US YOUR FEEDBACK

- PUBLIC COMMENTS WILL BE INCORPORATED INTO THE ENVIRONMENTAL ASSESSMENT DOCUMENT AS PART OF THE FINAL ALIGNMENT DECISION.
- COMMENT FORMS ARE AVAILABLE AT THE SIGN-IN TABLE AND THE WRITTEN COMMENT STATION.
- WRITE COMMENTS ON THE FORM PROVIDED AND PLACE IN THE COMMENTS BOX AT THIS MEETING.
- MAIL WRITTEN COMMENTS TO THE ADDRESS PROVIDED ON THE COMMENT FORM; POSTMARKED BY APRIL 7th, 2015.
- EMAIL COMMENTS BY APRIL 7th, 2015: hou-piowebmail@txdot.gov



McHARD ROAD EXTENSION FROM CULLEN BOULEVARD TO MYKAWA ROAD



STAY INFORMED

- ACCESS THE **McHARD ROAD PROJECT INFORMATION PAGE**, PROVIDED BY THE CITY OF PEARLAND.
<http://pearlandtx.gov/mchard>
- SIGN UP FOR E-ALERTS DIRECTLY FROM THE CITY OF PEARLAND.
<http://pearlandtx.gov/alerts>