

FOR WATERSHED STATISTICS:
 CLICK THE BOOKMARKS OR CLICK THE UNIT "W" or WATERSHED NAME

[CLICK HERE TO SEE CHANNELS LISTED BY UNIT](#)
[CLICK HERE TO SEE CHANNELS LISTED BY NAME](#)

<u>UNIT</u>	<u>NAME</u>
A	Clear Creek
B	Armand Bayou
C	Sims Bayou
D	Brays Bayou
E	White Oak Bayou
F	Galveston Bay
G	San Jacinto River
H	Hunting Bayou
I	Vince Bayou
J	Spring Creek
K	Cypress Creek
L	Little Cypress Creek
M	Willow Creek
N	Carpenters Bayou
O	Spring Gully / Goose Creek
P	Greens Bayou
Q	Cedar Bayou
R	Jackson Bayou
S	Luce Bayou
T	Barker Reservoir
U	Addicks Reservoir
W	Buffalo Bayou

Harris County Watersheds

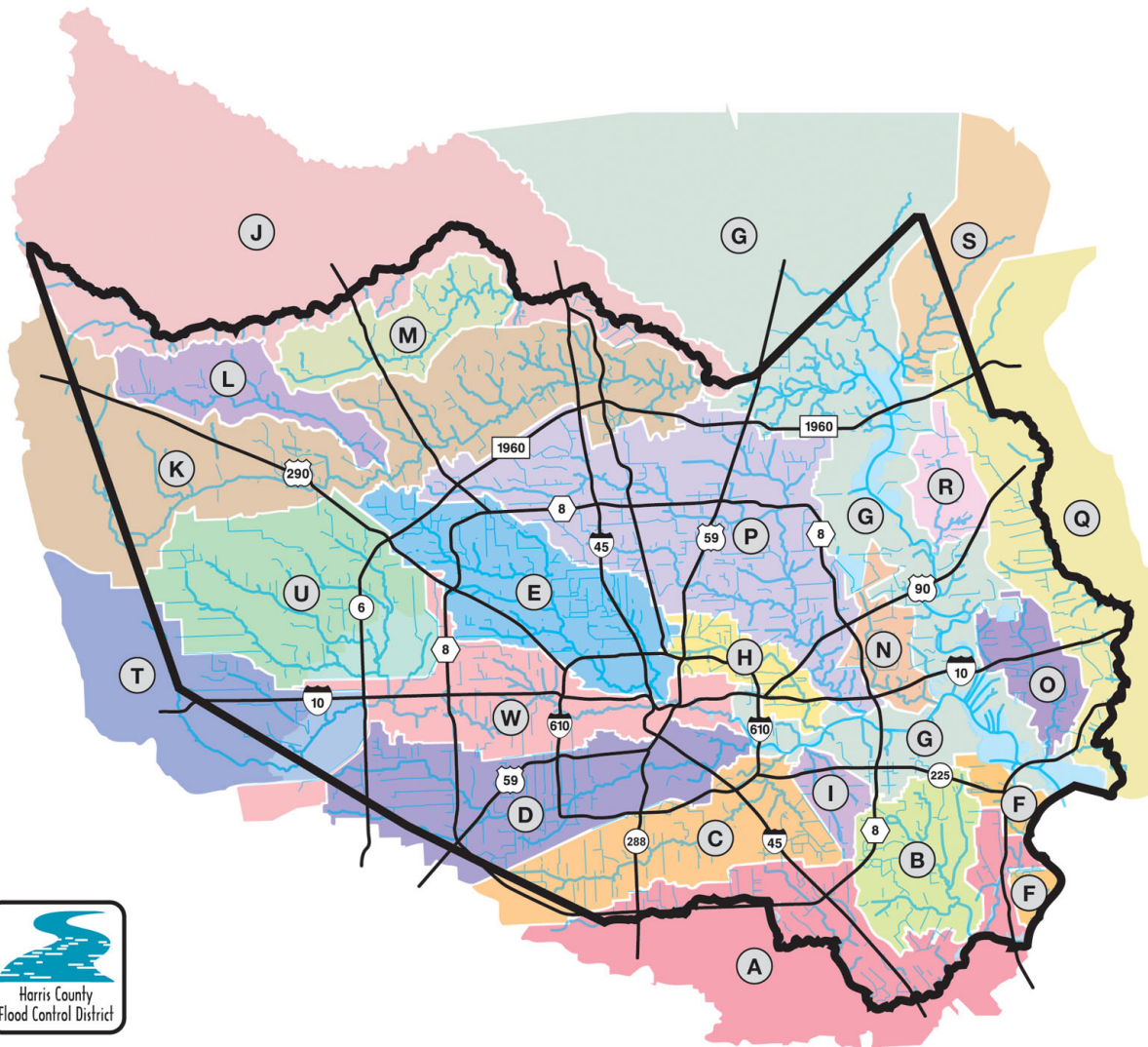



Drainage Area: <i>197 Sq. Miles</i>
Watershed Population (in Harris County): <i>118,026</i>
Open Stream Miles: <i>154 Miles</i>
Primary Streams: <i>Clear Creek Turkey Creek Mud Gully</i>

Clear Creek Watershed	Channel Unit A
------------------------------	---------------------------------



Drainage Area: 60 Sq. Miles
Watershed Population: 120,896
Open Stream Miles: 86 Miles
Primary Streams: Armand Bayou Willowspring Creek Horsepen Bayou Spring Gully Big Island Slough

Armand Bayou Watershed

Channel Unit
B

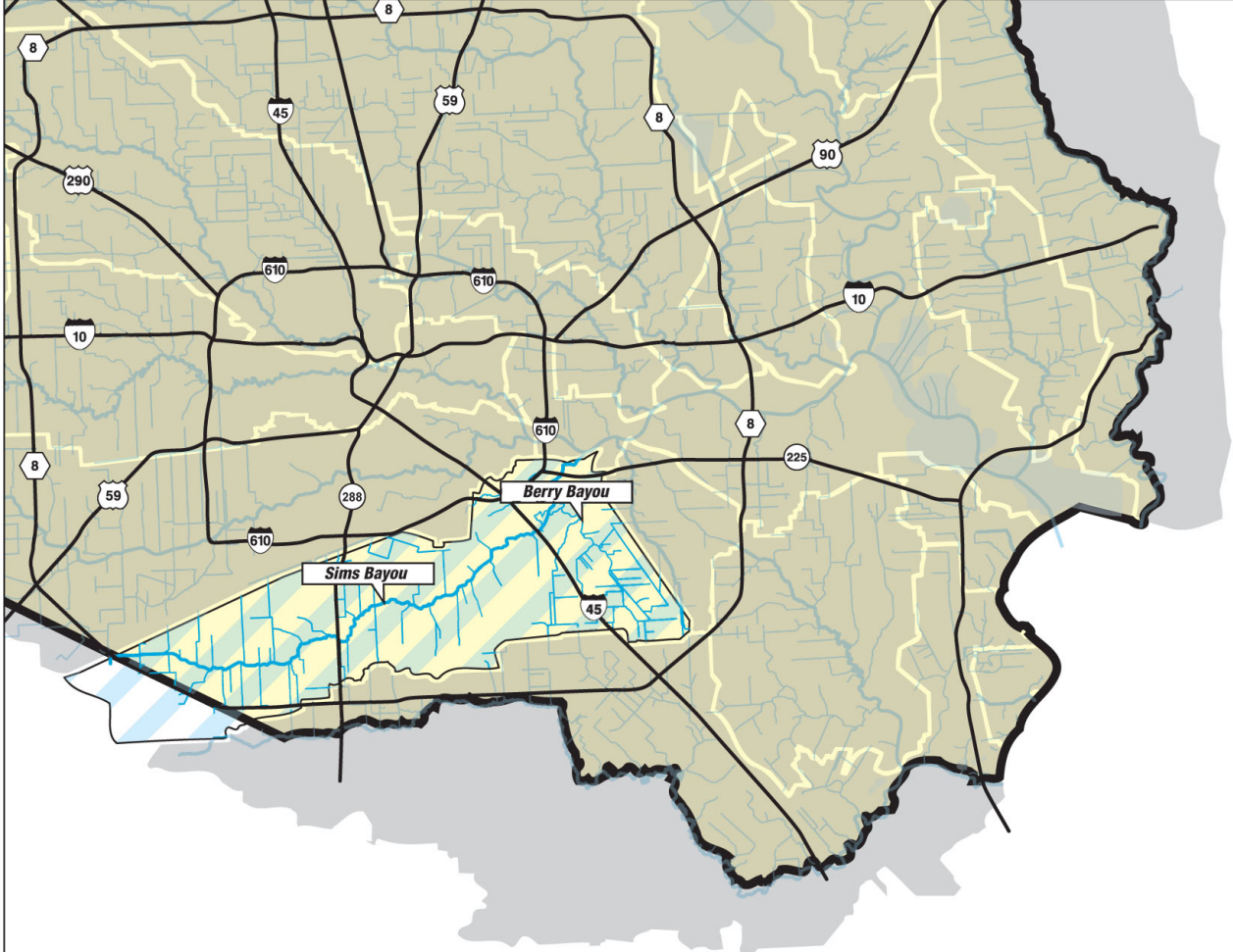

Drainage Area: <i>94 Sq. Miles</i>
Watershed Population (In Harris County): <i>231,885</i>
Open Stream Miles: <i>121 Miles</i>
Primary Streams: <i>Sims Bayou</i> <i>Berry Bayou</i>

Sims Bayou Watershed	Channel Unit C
---------------------------------	---------------------------------

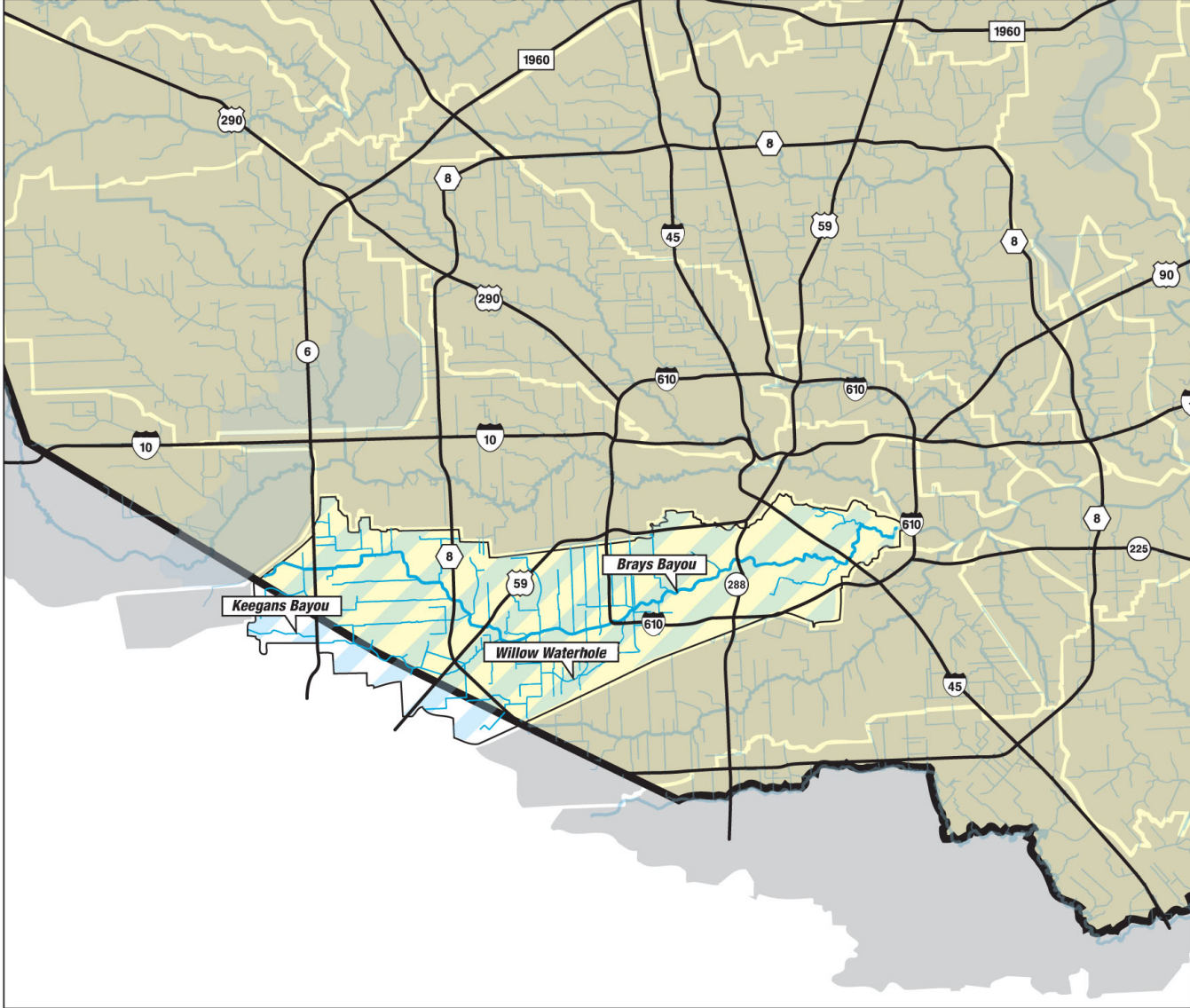

Drainage Area: 127 Sq. Miles
Watershed Population (in Harris County): 722,716
Open Stream Miles: 121 Miles
Primary Streams: Brays Bayou Keegans Bayou Willow Waterhole

Brays Bayou Watershed	Channel Unit D
------------------------------	---------------------------------

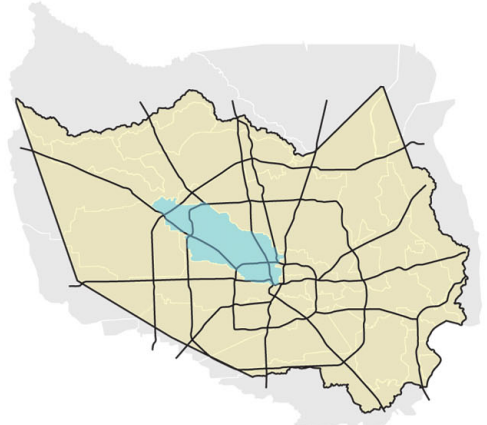
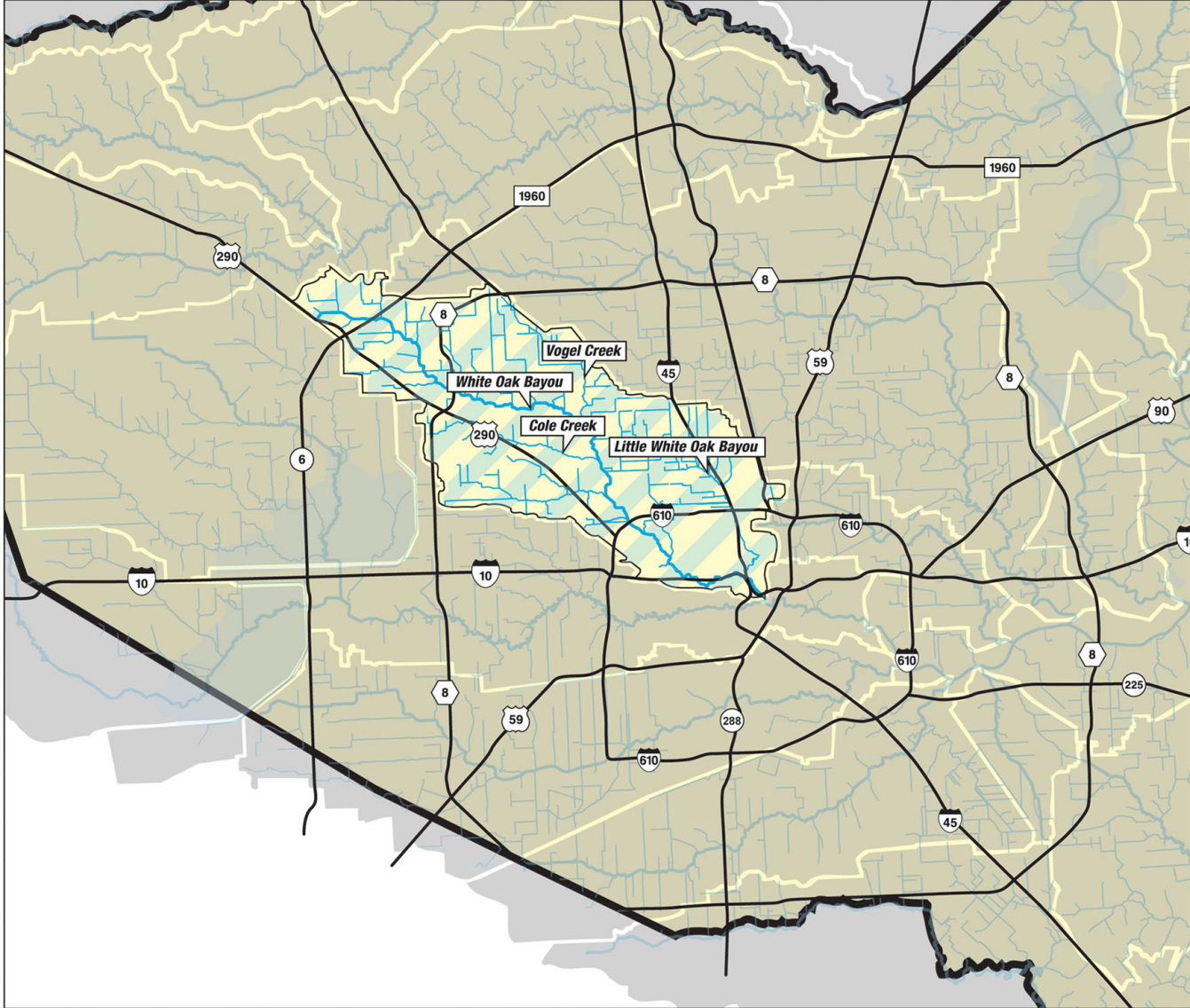

Drainage Area:	111 Sq. Miles
Watershed Population:	416,067
Open Stream Miles:	151 Miles
Primary Streams:	White Oak Bayou Little White Oak Bayou Cole Creek Vogel Creek

White Oak Bayou Watershed

Channel Unit

E



Drainage Area: <i>20 Sq. Miles</i>
Watershed Population (In Harris County): <i>19,868</i>
Open Stream Miles: <i>24 Miles</i>
Primary Streams: <i>Little Cedar Bayou Pine Gully</i>

Galveston Bay Watershed	Channel Unit F
--------------------------------	---------------------------------

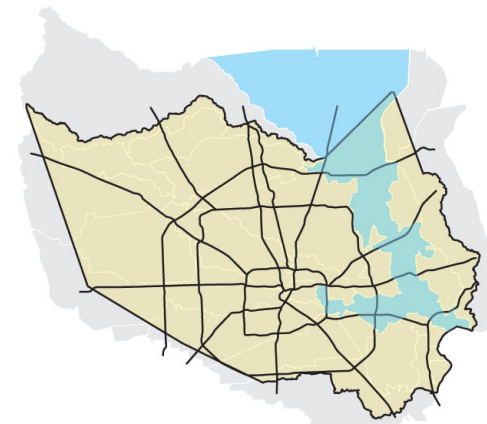
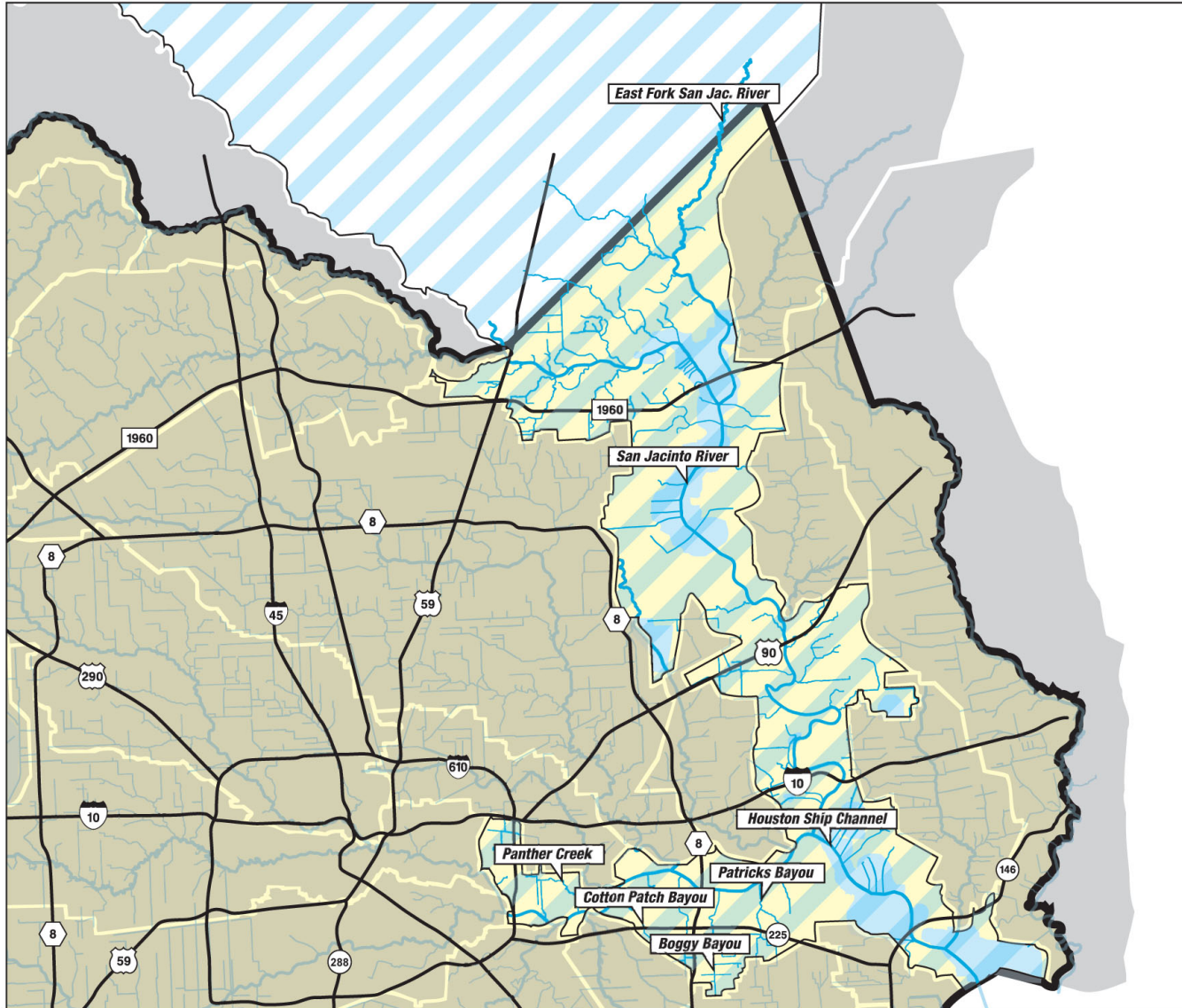

Drainage Area:	487 Sq. Miles
Watershed Population (In Harris County):	148,370
Open Stream Miles:	310 Miles
Primary Streams:	<i>San Jacinto River</i> <i>Houston Ship Channel</i> <i>Cotton Patch Bayou</i> <i>East Fork San Jacinto River</i>
	<i>Boggy Bayou</i> <i>Patricks Bayou</i> <i>Panther Creek</i>

San Jacinto River Watershed

Channel Unit
G

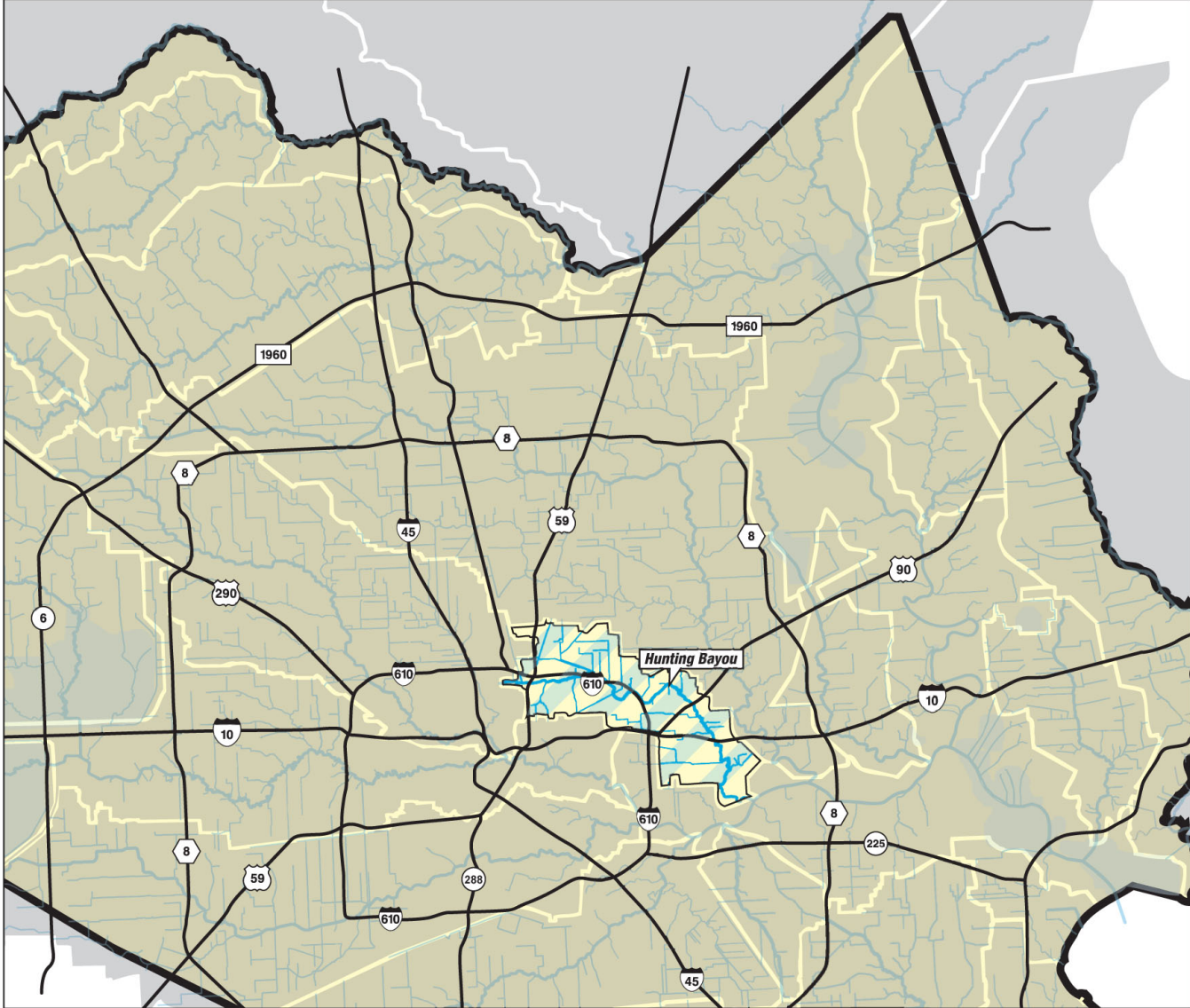

Drainage Area: 30 Sq. Miles
Watershed Population: 91,119
Open Stream Miles: 45 Miles
Primary Streams: <i>Hunting Bayou</i>

Hunting Bayou Watershed	Channel Unit 
------------------------------------	--------------------------------------------------------------------------------------------------------------



Drainage Area:
16 Sq. Miles

Watershed Population:
88,789

Open Stream Miles:
19 Miles

Primary Streams:
Vince Bayou
Little Vince Bayou

**Vince Bayou
Watershed**

Channel Unit



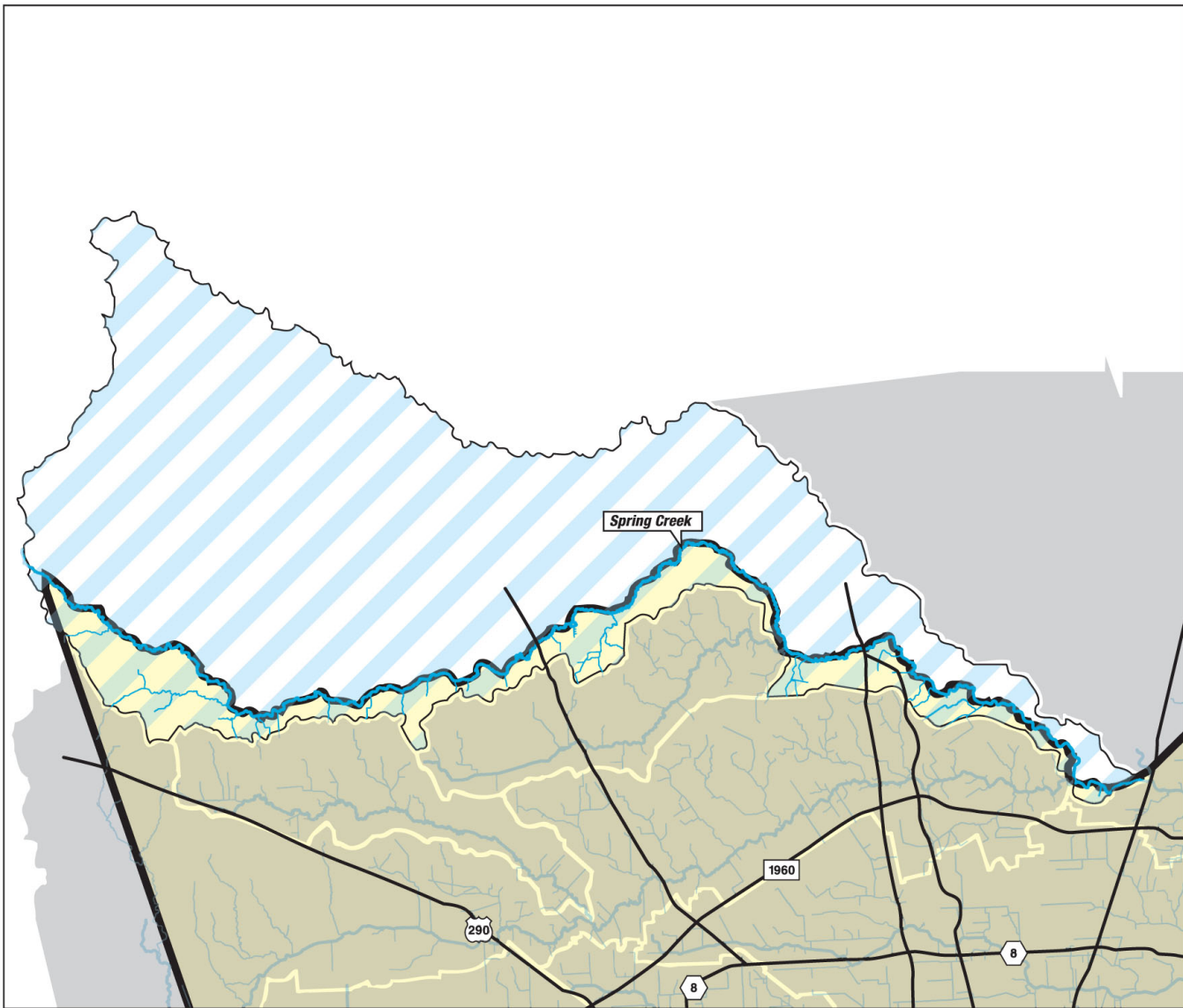

Drainage Area: 284 Sq. Miles
Watershed Population: 33,661
Open Stream Miles: 111 Miles
Primary Streams: Spring Creek

Spring Creek Watershed	Channel Unit J
-------------------------------	--------------------------

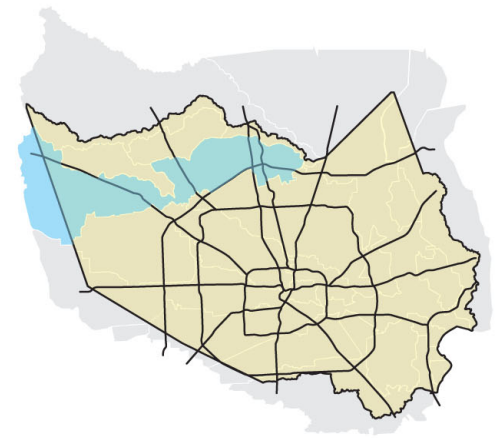
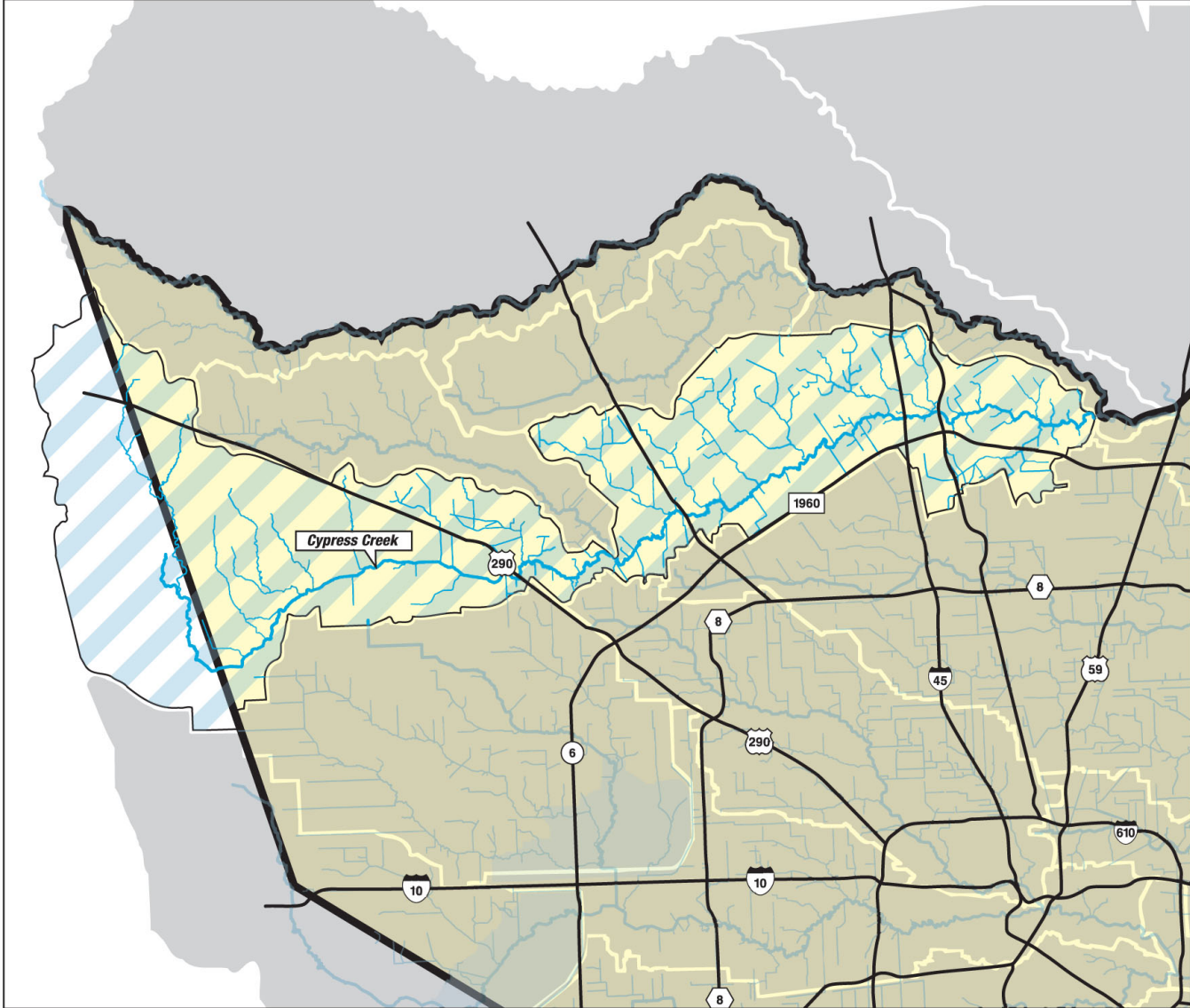

Drainage Area: 273 Sq. Miles
Watershed Population (in Harris County): 185,077
Open Stream Miles: 252 Miles
Primary Streams: Cypress Creek

Cypress Creek Watershed

Channel Unit
K

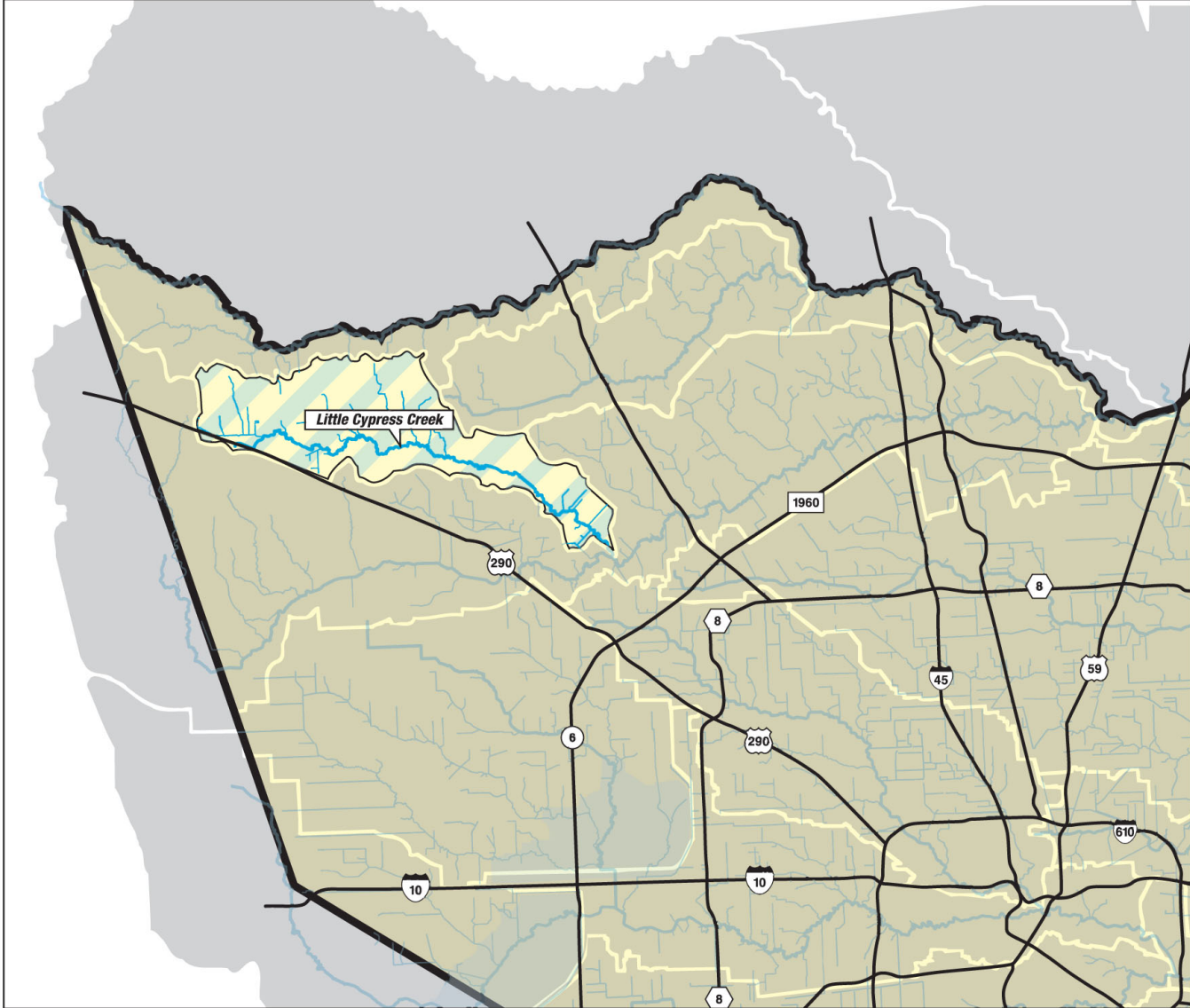

Drainage Area: <i>50 Sq. Miles</i>
Watershed Population (in Harris County): <i>31,510</i>
Open Stream Miles: <i>51 Miles</i>
Primary Streams: <i>Little Cypress Creek</i>

Little Cypress Creek Watershed

Channel Unit



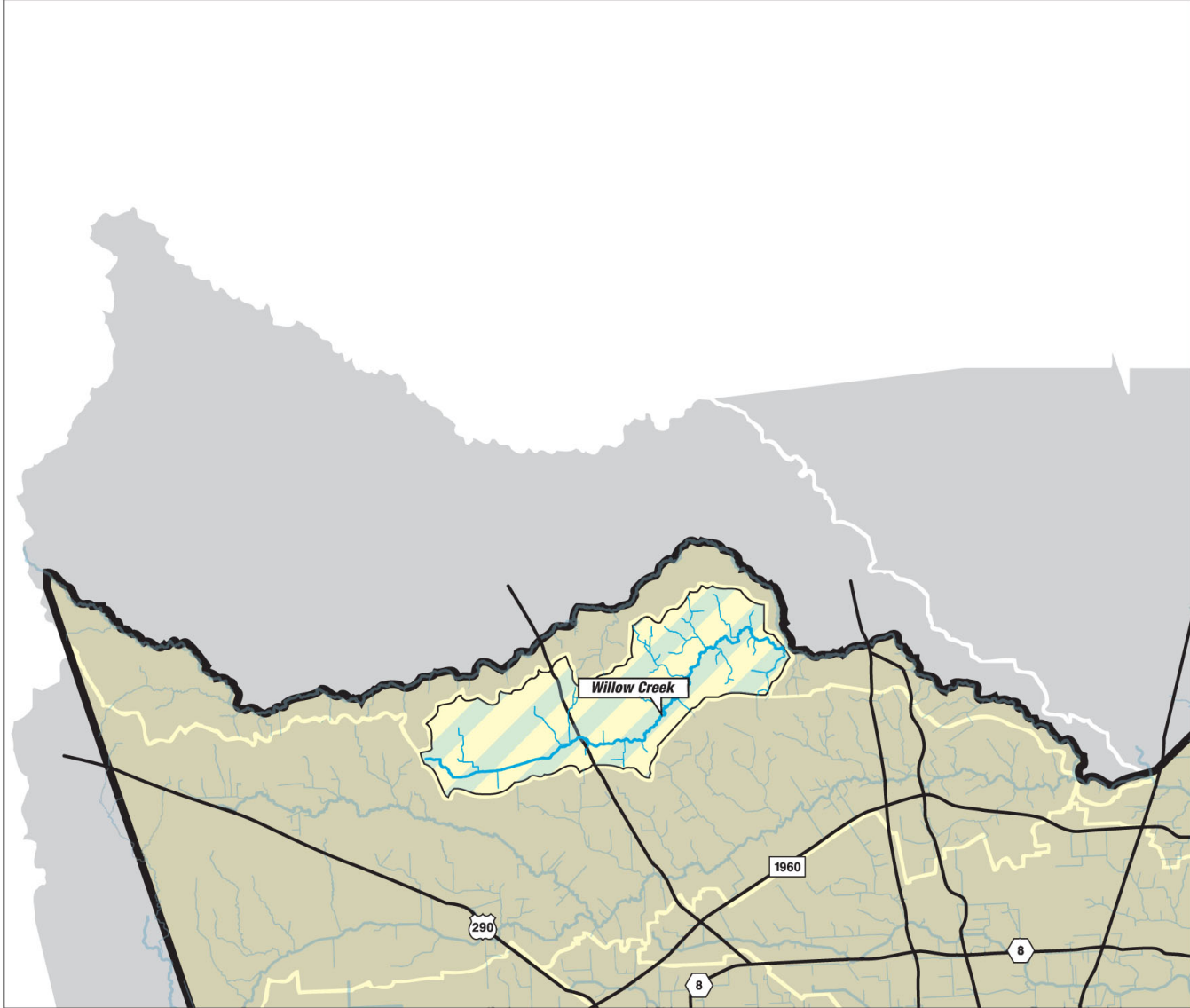

	Drainage Area: <i>54 Sq. Miles</i>
	Watershed Population: <i>24,290</i>
	Open Stream Miles: <i>56 Miles</i>
	Primary Streams: <i>Willow Creek</i>

Willow Creek Watershed	Channel Unit M
-------------------------------	--------------------------

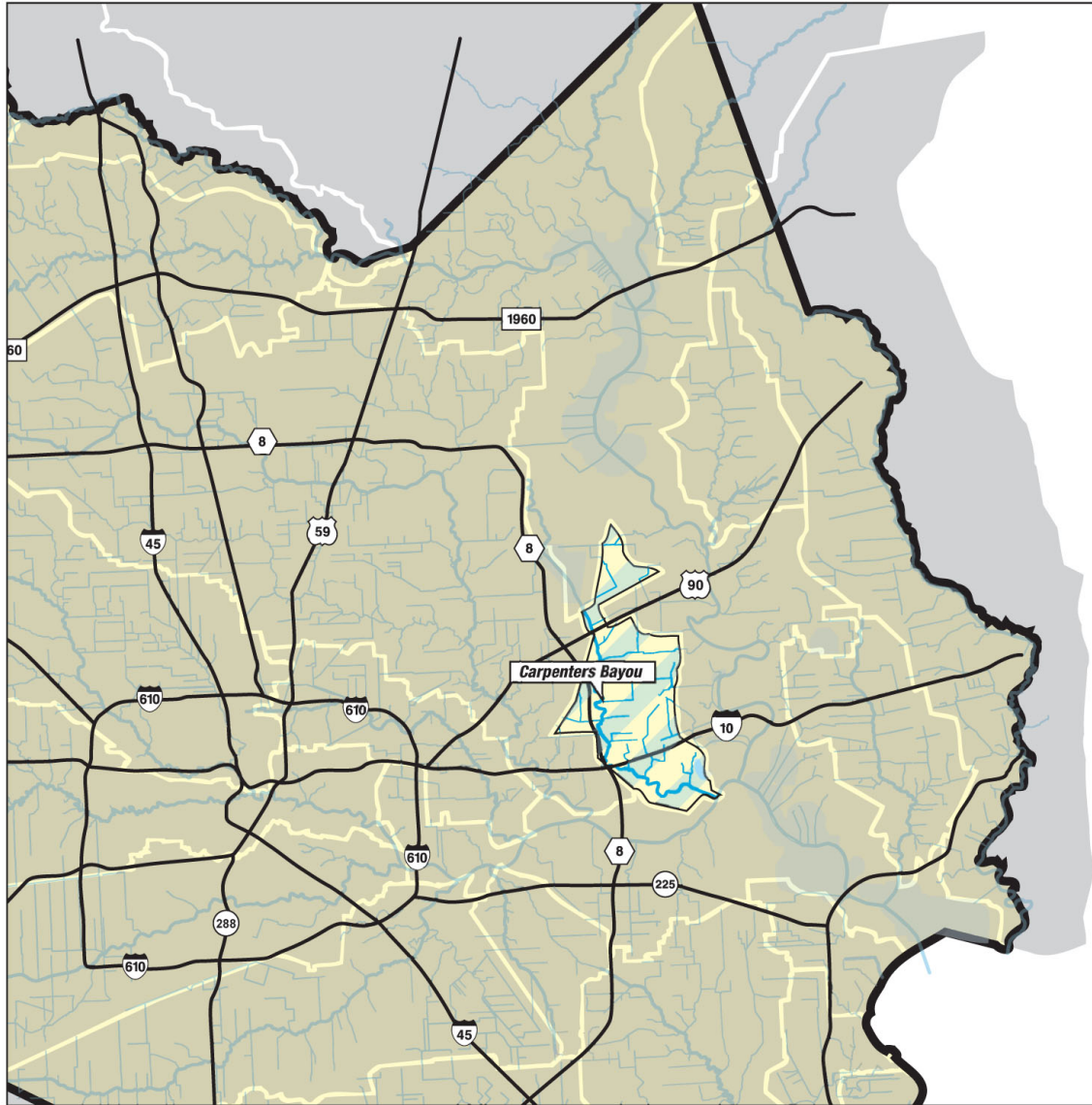

Drainage Area: <i>25 Sq. Miles</i>
Watershed Population: <i>38,417</i>
Open Stream Miles: <i>44 Miles</i>
Primary Streams: <i>Carpenters Bayou</i>

Carpenters Bayou Watershed	Channel Unit N
-----------------------------------	---------------------------------

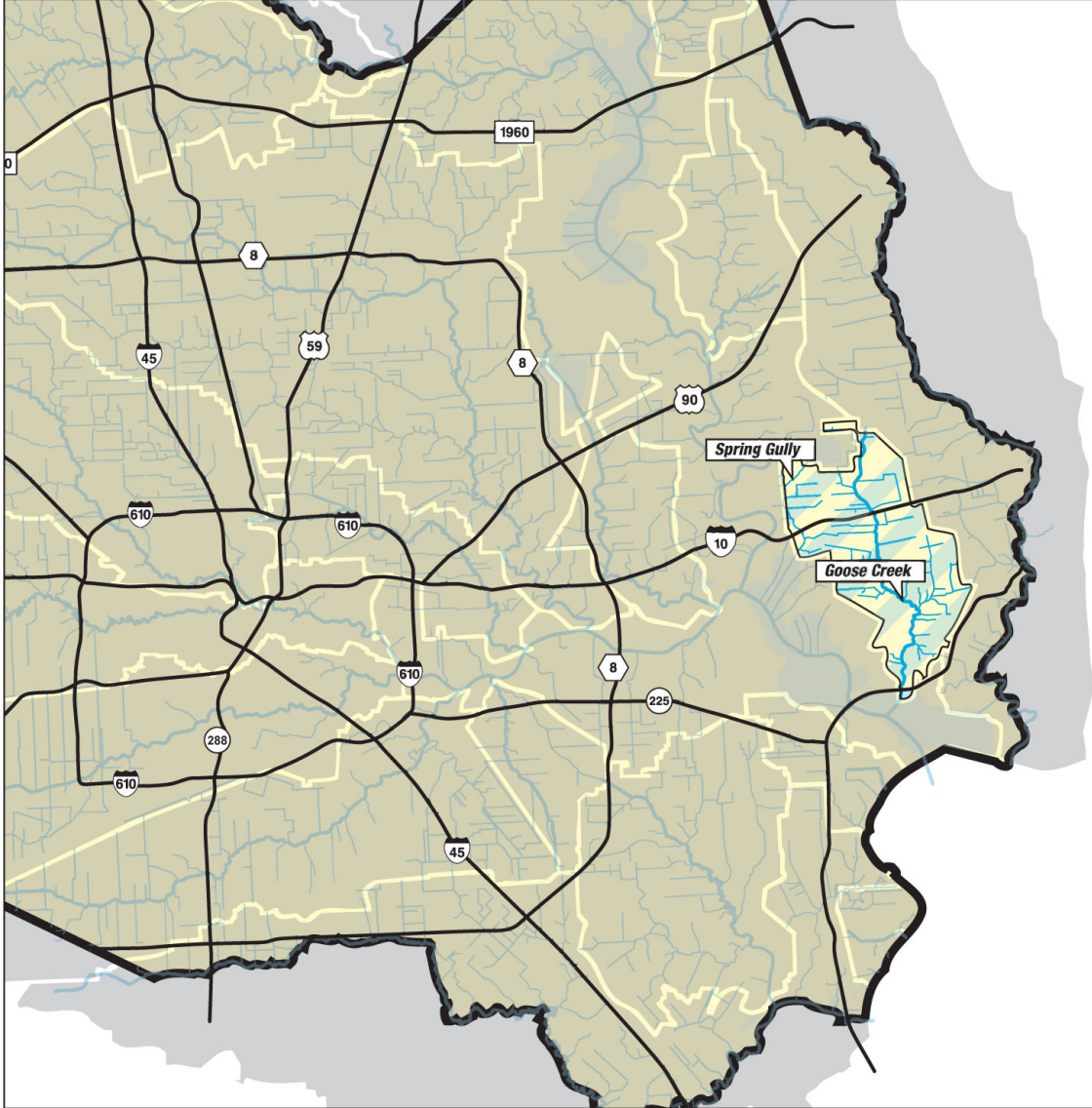

Drainage Area: <i>32 Sq. Miles</i>
Watershed Population: <i>54,409</i>
Open Stream Miles: <i>60 Miles</i>
Primary Streams: <i>Spring Gully Goose Creek</i>

Spring Gully & Goose Creek Watershed

Channel Unit
O

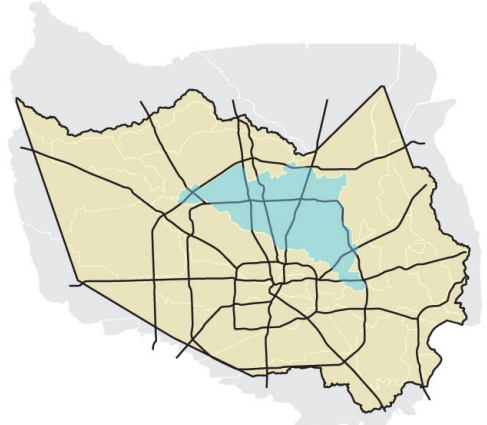
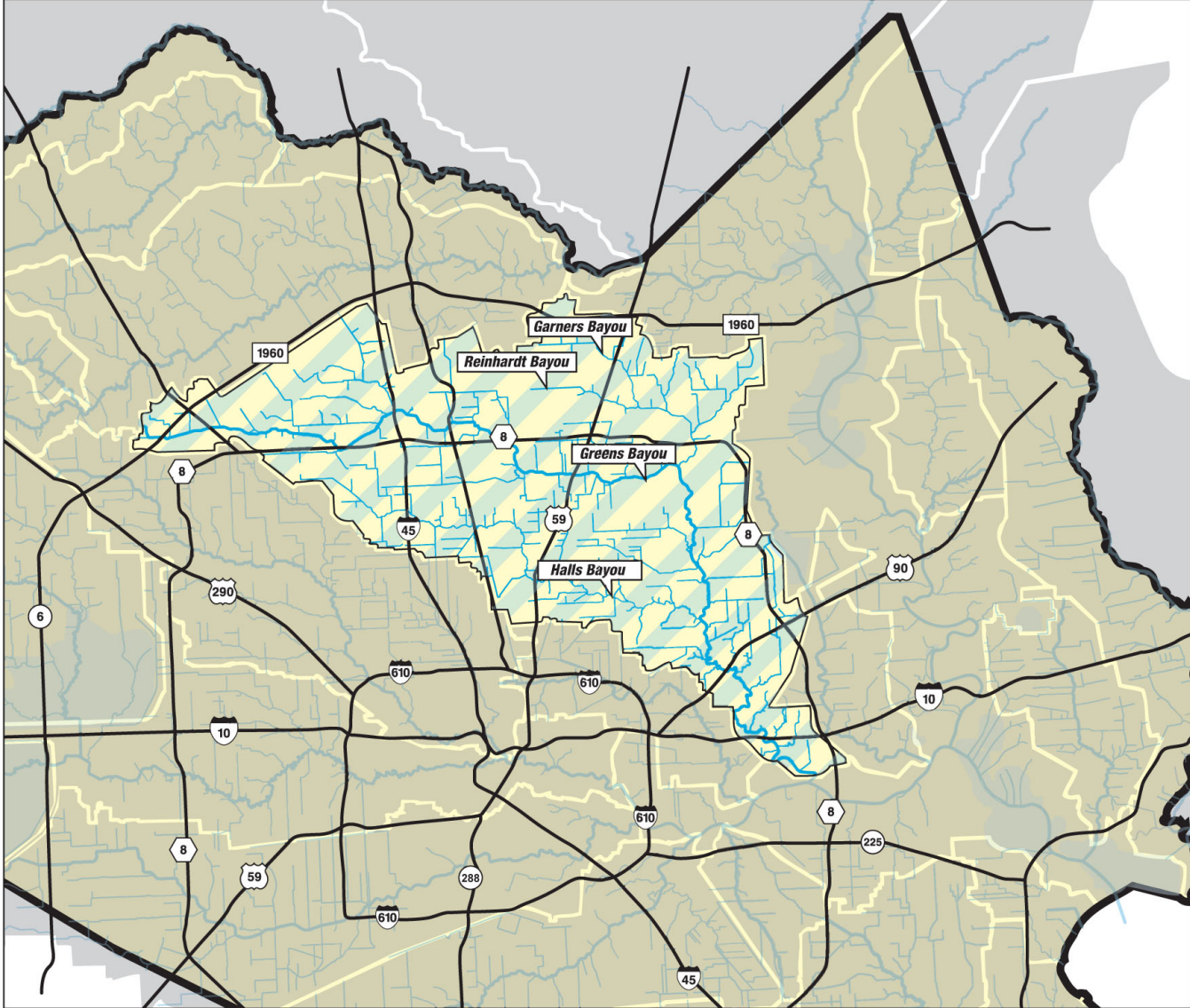

Drainage Area: 212 Sq. Miles
Watershed Population: 397,748
Open Stream Miles: 308 Miles
Primary Streams: Greens Bayou Halls Bayou Garners Bayou Reinhardt Bayou

Greens Bayou Watershed	Channel Unit P
-------------------------------	--------------------------

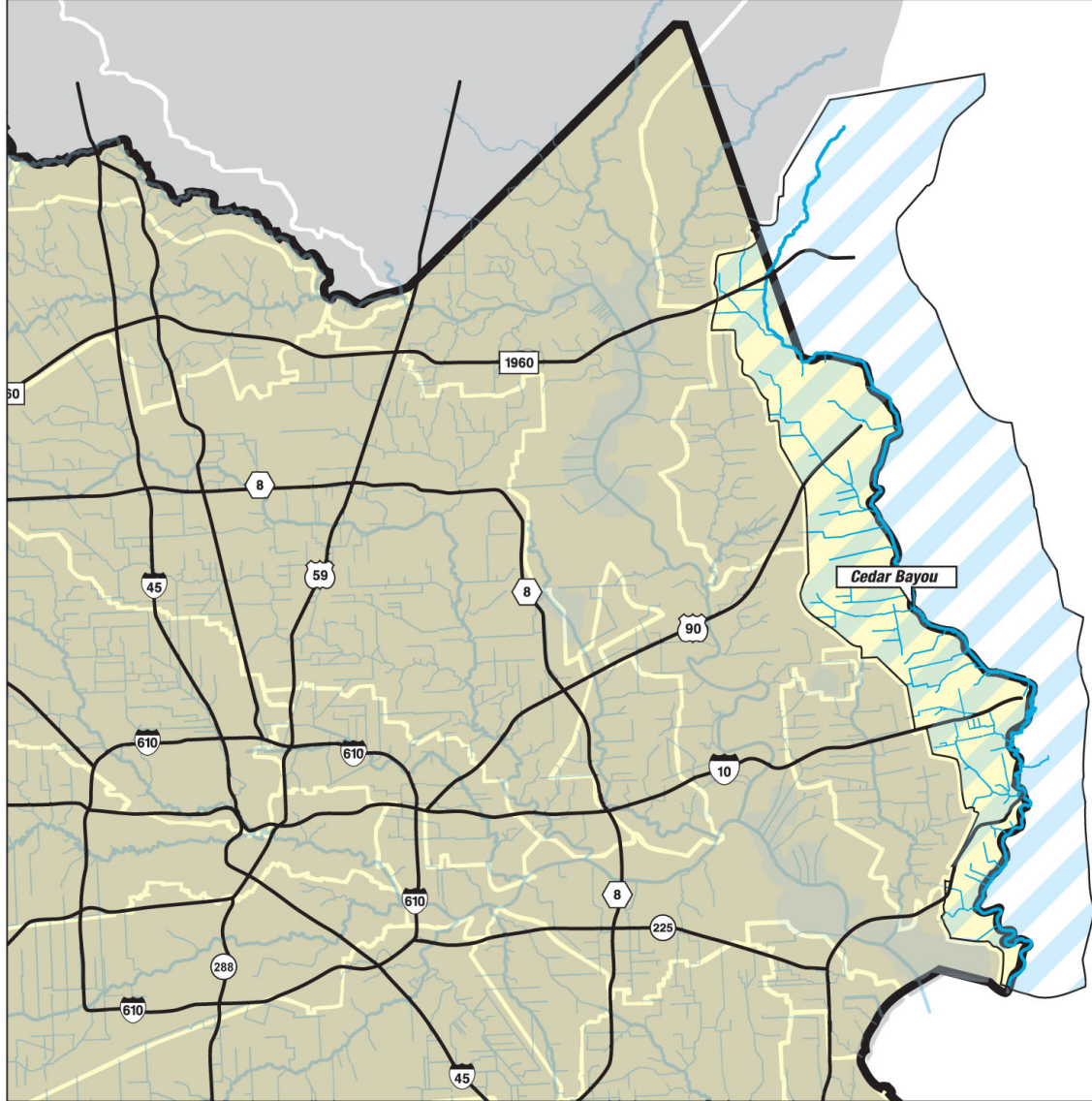

Drainage Area: <i>202 Sq. Miles</i>
Watershed Population (in Harris County): <i>32,592</i>
Open Stream Miles: <i>128 Miles</i>
Primary Streams: <i>Cedar Bayou</i>

Cedar Bayou Watershed	Channel Unit
----------------------------------	-------------------------

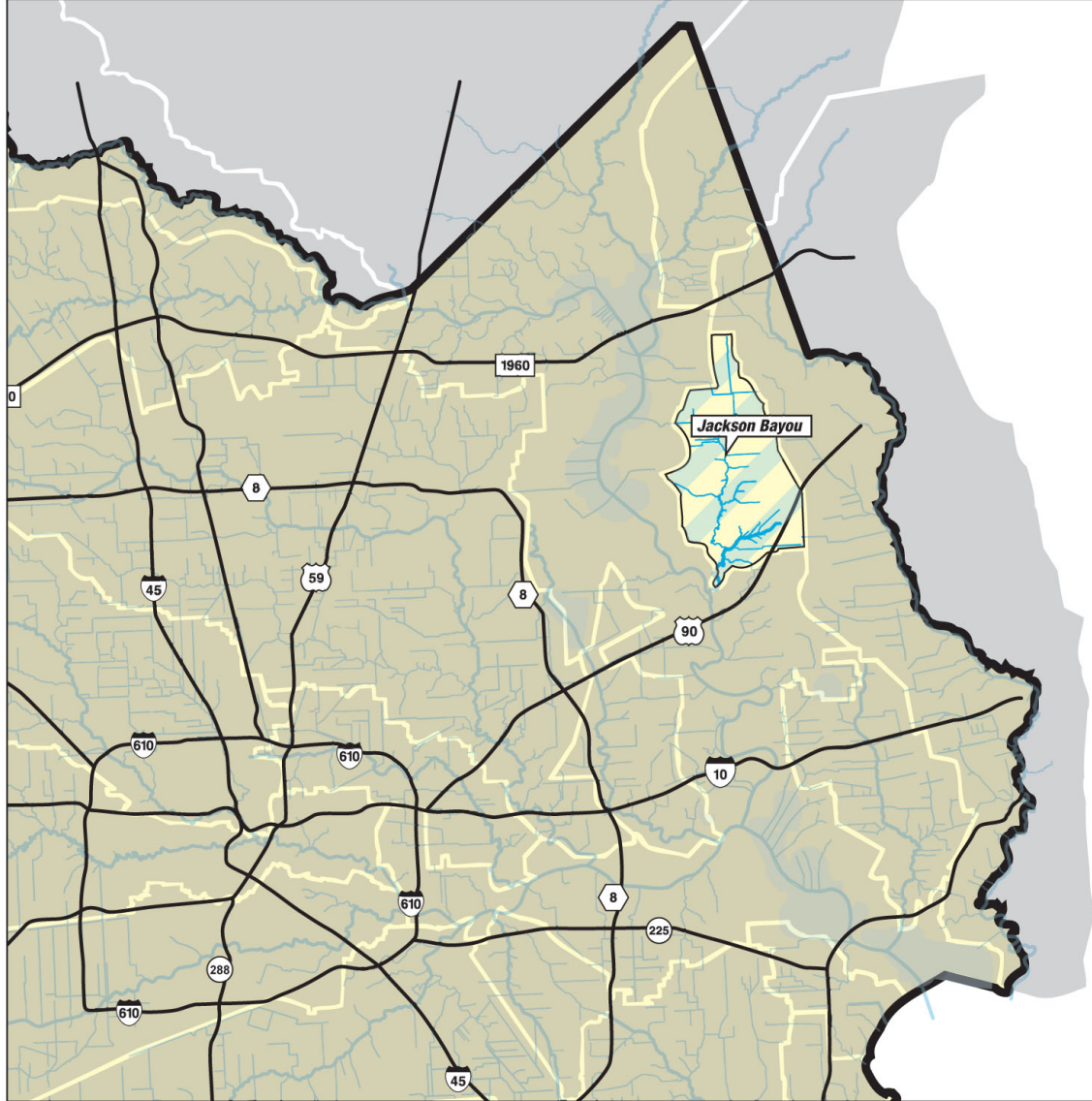

Drainage Area: <i>25 Sq. Miles</i>
Watershed Population: <i>9,694</i>
Open Stream Miles: <i>36 Miles</i>
Primary Streams: <i>Jackson Bayou</i>

Jackson Bayou Watershed	Channel Unit R
--------------------------------	---------------------------------

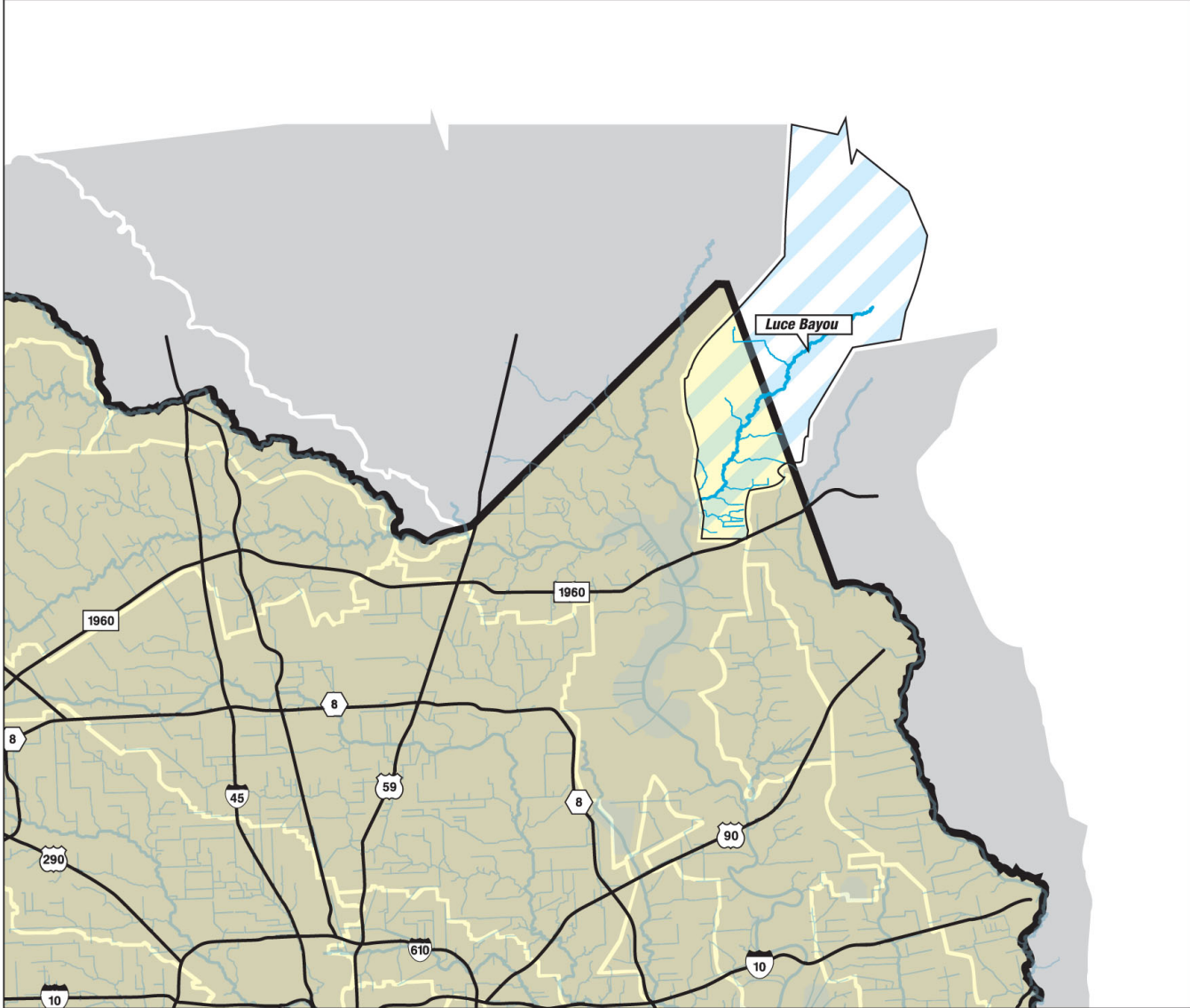

Drainage Area: <i>73 Sq. Miles</i>
Watershed Population (In Harris County): <i>9,498</i>
Open Stream Miles: <i>35 Miles</i>
Primary Streams: <i>Luce Bayou</i>

Luce Bayou Watershed	Channel Unit S
-----------------------------	---------------------------------

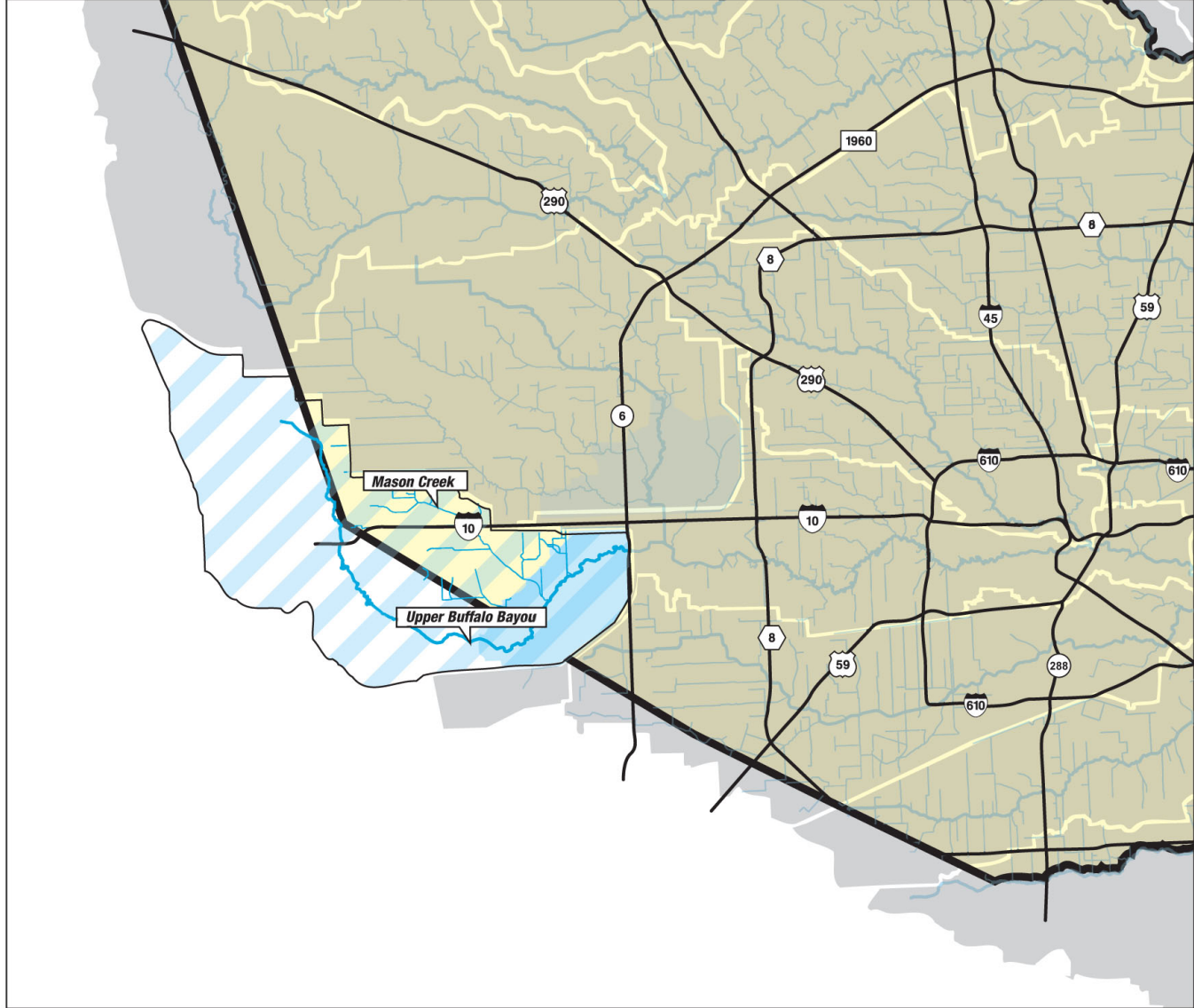

Drainage Area:
126 Sq. Miles

Watershed Population (in Harris County):
62,606

Open Stream Miles:
47 Miles

Primary Streams:
Mason Creek
Upper Buffalo Bayou

**Barker Reservoir
Watershed**

Channel Unit
T

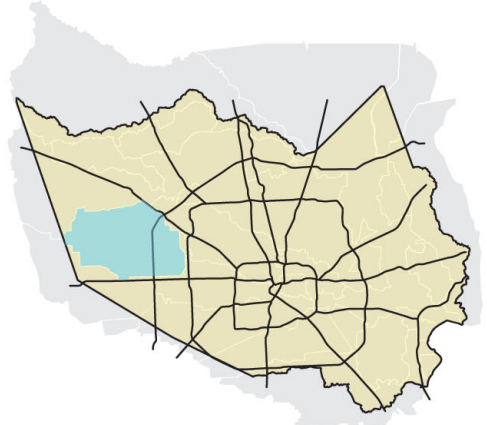
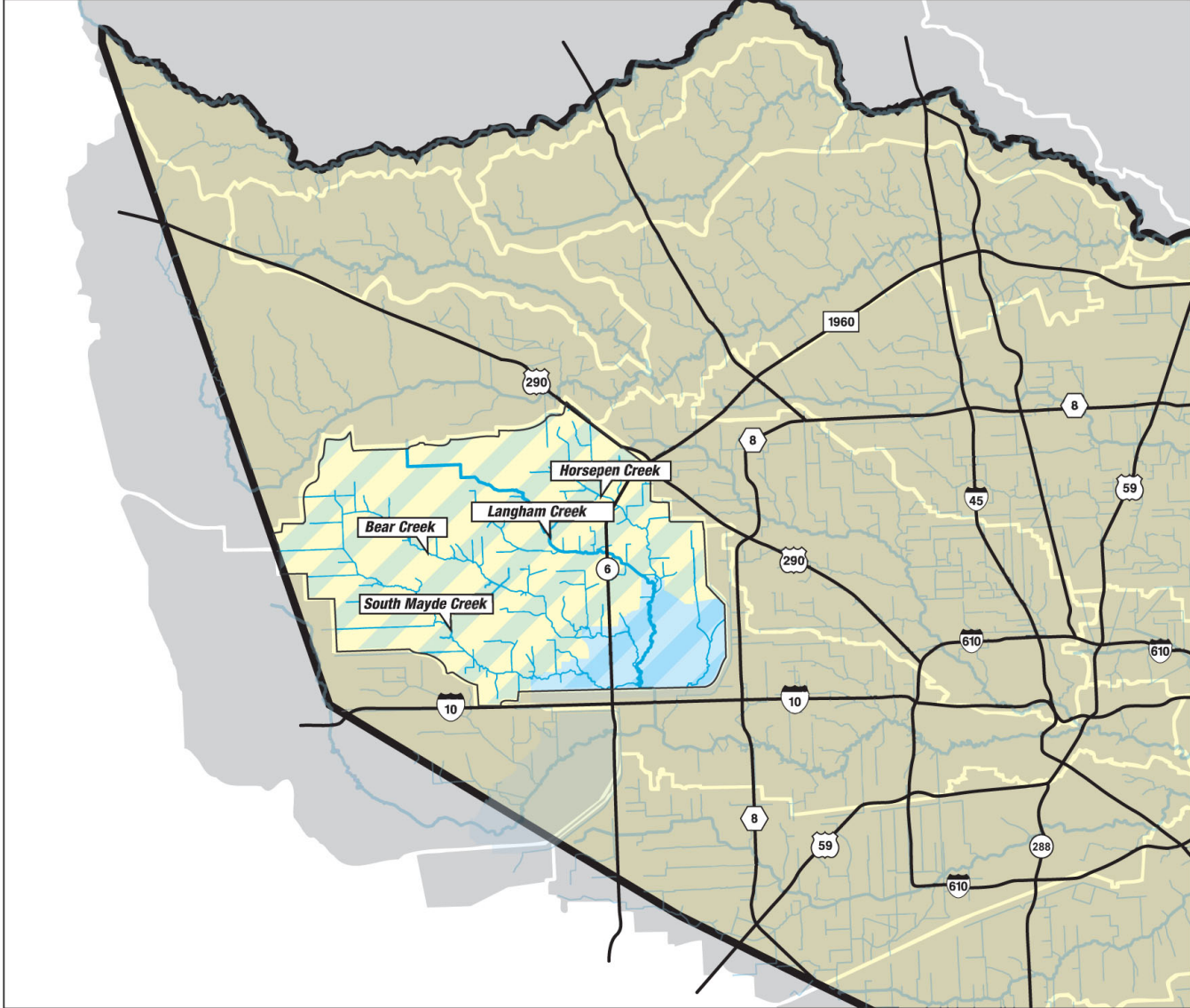

Drainage Area:	136 Sq. Miles
Watershed Population (in Harris County):	152,682
Open Stream Miles:	151 Miles
Primary Streams:	Bear Creek Horsepen Creek Langham Creek South Mayde Creek

Addicks Reservoir Watershed

Channel Unit
U

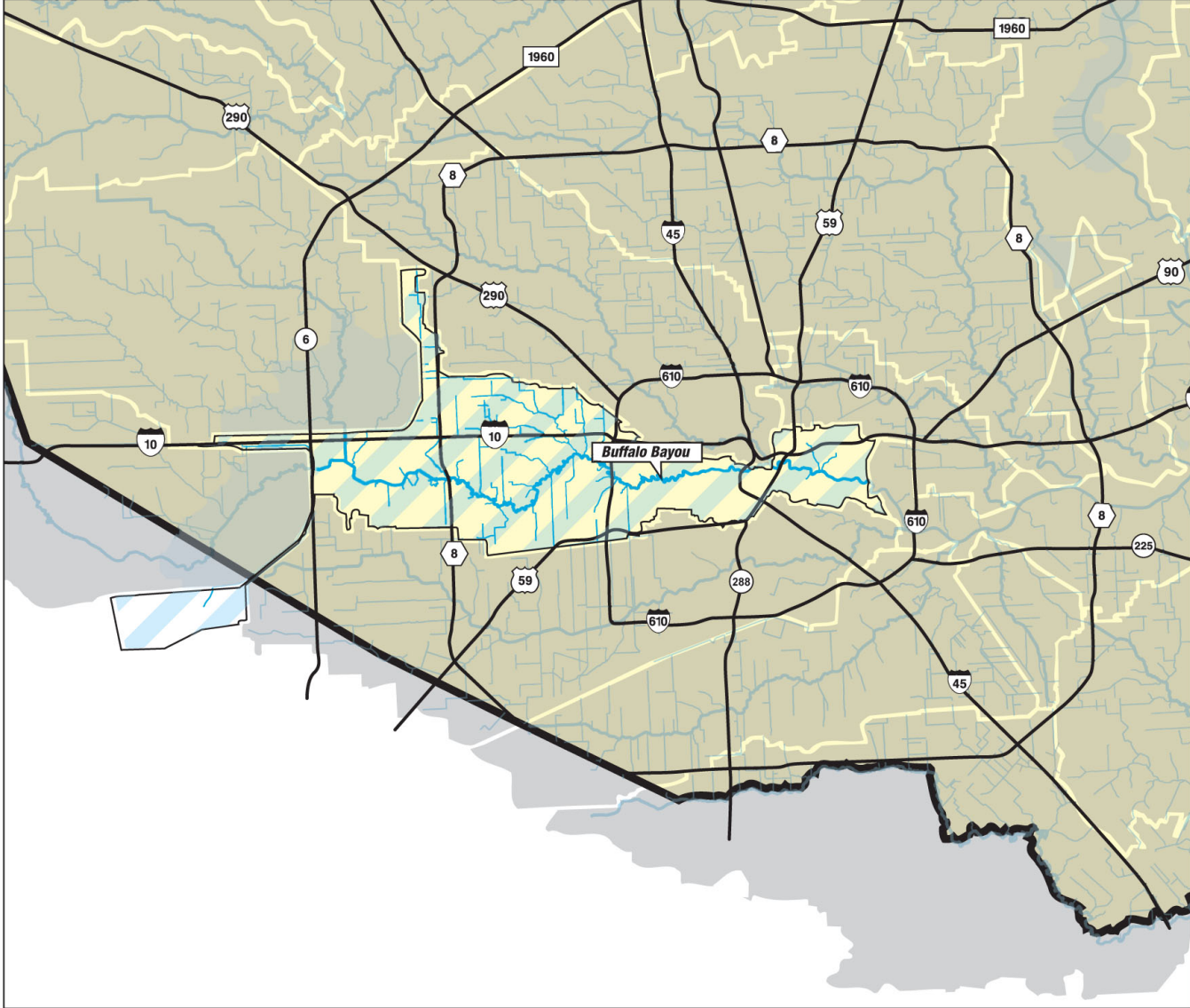

Drainage Area:	103 Sq. Miles
Watershed Population (in Harris County):	410,658
Open Stream Miles:	116 Miles
Primary Streams:	Buffalo Bayou

Buffalo Bayou Watershed	Channel Unit
------------------------------------	-------------------------

Harris County Flood Control District

Channels Listed by **Unit Number**

Name	Unit #
Clear Lake (& Creek).....	A100-00-00
Taylor Creek	A104-00-00
Boggy Bayou	A104-10-00
Cow Bayou	A107-00-00
Turkey Creek	A119-00-00
Beamer Ditch.....	A120-00-00
Armand Bayou.....	B100-00-00
Middle (Armand) Bayou.....	B100-00-00
Cow Bayou	B101-00-00
Horsepen Bayou.....	B104-00-00
Big Island Slough.....	B106-00-00
Spring Gully	B109-00-00
Willow Spring Creek	B112-00-00
Sims Bayou	C100-00-00
Plum Creek.....	C102-00-00
Pine Gully	C103-00-00
Berry Bayou.....	C106-00-00
Berry Gully.....	C106-01-00
Salt Water Ditch.....	C118-00-00
Whiteheather Ditch	C146-00-00
Brays (Braes) Bayou	D100-00-00
Country Club Bayou	D103-00-00
Yates Gully	D103-02-00
Belmont (Kuhlman) Gully.....	D105-00-00
Harris Gully.....	D109-00-00
Poor Farm Ditch	D111-00-00
Willow Waterhole Bayou.....	D112-00-00
Kilmarnock Ditch.....	D113-00-00
Cypress Ditch	D115-00-00
Kegans (Keegans) Bayou.....	D118-00-00
White Oak Bayou.....	E100-00-00
Little White Oak Bayou	E101-00-00
Janowski Ditch.....	E101-11-00
Ward Gully	E101-12-00
Little Thicket Bayou	E107-00-00
Brickhouse Gully.....	E115-00-00
Cole Creek.....	E117-00-00
Vogel Creek (Epps Gully)	E121-00-00
Rolling Fork	E125-00-00

(continues)

Harris County Flood Control District

Channels Listed by **Unit Number** (cont.)

Name	Unit #
San Jacinto Bay.....	F100-00-00
Galveston Bay	F200-00-00
Deer Creek	F212-00-00
Little Cedar Bayou	F216-00-00
Pine Gully	F220-00-00
Ship Channel	G100-00-00
San Jacinto River (Lake Houston).....	G103-00-00
Fresh Water Bayou.....	G103-01-00
Bear Bayou.....	G103-02-00
Bluff Gully	G103-03-00
East Fork Patricks Bayou	G103-04-00
Rogers Gully	G103-24-00
Dunks Ditch	G103-25-00
Ben's Branch (aka Lost Creek).....	G103-33-00
Lost Creek (aka Bens Branch)	G103-33-00
Jordan Gully	G103-43-00
San Jacinto River (East Fork).....	G103-80-00
Caney Creek.....	G103-80-03
Taylor Gully	G103-80-03.1
Patricks Bayou.....	G104-00-00
Patricks Bayou (East Fork).....	G104-04-00
Boggy Bayou	G105-00-00
Cotton Patch Bayou.....	G110-00-00
Panther Creek	G112-00-00
Westway Ditch.....	G112-03-00
Hunting Bayou.....	H100-00-00
Turkey Run	H102-00-00
Wallisville Outfall.....	H103-00-00
Schramm Gully	H112-00-00
Vince Bayou (Big).....	I100-00-00
Little Vince Bayou	I101-00-00
Queens (Road) Ditch.....	I111-00-00
Spring Creek.....	J100-00-00
Boggs Gully	J131-00-00
Sugar Creek	J149-00-00
Kickapoo Creek	J158-00-00

(continues)

Harris County Flood Control District

Channels Listed by **Unit Number** (cont.)

Name	Unit #
Cypress Creek.....	K100-00-00
Turkey Creek (and Winding Creek) ...	K111-00-00
Winding Creek (and Turkey Creek) ...	K111-00-00
Cow Gulch (Wild).....	K112-00-00
Wild Cow Gulch	K112-00-00
Schultz Gully.....	K116-00-00
Lemm Gully	K120-00-00
Senger Gully.....	K120-01-00
Wunscher Gully	K120-03-00
Seals (Bonds) Gully.....	K124-00-00
Bonds Gully	K124-05-00
Spring Gully	K131-00-00
Theiss Gully.....	K131-02-00
Dry Gully.....	K133-00-00
Pilot Gully.....	K140-00-00
Faulkey Gully.....	K142-00-00
Anderson Ditch	K143-00-00
Dry Creek	K145-00-00
Rock Hollow.....	K160-00-00
Mound Creek.....	K166-00-00
Little Cypress Creek	L100-00-00
Willow Creek.....	M100-00-00
Hughes Gully	M108-00-00
Cannon Gully.....	M109-00-00
Metzler Creek	M109-01-00
Roan Gully.....	M112-00-00
Carpenters Bayou.....	N100-00-00
Sheldon Reservoir.....	N100-00-00
Reynolds Ditch	N114-00-00
Wallisville Gully.....	N115-00-00
Goose Creek	O100-00-00
Spring Gully	O200-00-00
Greens Bayou.....	P100-00-00
Good Year (Creek).....	P103-00-00
Jordons Gully.....	P105-00-00
Big Gulch	P107-00-00
Sulpher Gully	P109-00-00
Big Gully	P110-00-00
Spring Gully	P110-00-00
Horrey's Gully	P113-00-00
Halls Bayou	P118-00-00
Kennedy Gully	P118-05-00
Garners Bayou	P130-00-00
Williams Gully	P130-02-00
Reinhardt Bayou.....	P130-05-00
Hoods Bayou.....	P140-00-00

(continues)

Harris County Flood Control District

Channels Listed by **Unit Number** (cont.)

Name	Unit #
Cedar Bayou.....	Q100-00-00
Pine Gully	Q101-00-00
Goose Creek Outfall	Q102-00-00
Hull Gully	Q103-00-00
Adams Street Ditch.....	Q104-00-00
Cary Bayou.....	Q112-00-00
Coon Gully.....	Q112-02-00
Magee Gully	Q114-00-00
Ellis Branch.....	Q118-00-00
Ash Gully	Q119-00-00
Clawson Ditch.....	Q122-00-00
Krenek Ditch	Q126-00-00
Adlong Ditch	Q128-00-00
Jackson Bayou	R100-00-00
Gum Gully.....	R102-00-00
Luce (Lucas) Bayou.....	S100-00-00
Red Gully.....	S104-00-00
Harvard Ditch.....	S105-00-00
Shook Bayou	S110-00-00
Mexican Creek.....	S114-00-00
Buffalo Bayou (Behind Dam).....	T100-00-00
Cane Island Branch Buffalo Bayou.....	T100-00-00
Mason Creek	T101-00-00
Wolf Creek.....	T104-00-00
Langham Creek.....	U100-00-00
South Mayde Creek.....	U101-00-00
Bear Creek	U102-00-00
Horsepen Creek	U106-00-00
Dinner Creek	U120-00-00
Buffalo Bayou (to dam).....	W100-00-00
Briar Hollow Gully	W130-00-00
Newman Branch	W138-00-00
Spring Branch.....	W140-00-00
Briar Branch.....	W140-01-00
Hunters Branch.....	W140-01-01
Buttermilk Creek	W140-06-00
Protzies Branch	W140-06-00
Soldiers Creek	W141-00-00
Bering Ditch	W142-00-00
Rummel Creek.....	W156-00-00
Turkey Creek	W167-00-00
Barker Ditch.....	W170-00-00
Clodine Ditch	W190-00-00

Harris County Flood Control District

Channels Listed by **Name**

Name	Unit #
Adams Street Ditch.....	Q104-00-00
Adlong Ditch	Q128-00-00
Anderson Ditch	K143-00-00
Armand Bayou.....	B100-00-00
Ash Gully	Q119-00-00
Barker Ditch.....	W170-00-00
Beamer Ditch.....	A120-00-00
Bear Bayou.....	G103-02-00
Bear Creek	U102-00-00
Belmont (Kuhlman) Gully.....	D105-00-00
Ben's Branch (aka Lost Creek).....	G103-33-00
Bering Ditch	W142-00-00
Berry Bayou.....	C106-00-00
Berry Gully.....	C106-01-00
Big Gulch	P107-00-00
Big Gully	P110-00-00
Big Island Slough.....	B106-00-00
Bluff Gully	G103-03-00
Boggs Gully	J131-00-00
Boggy Bayou	A104-10-00
Boggy Bayou	G105-00-00
Bonds Gully	K124-05-00
Brays (Braes) Bayou	D100-00-00
Briar Branch.....	W140-01-00
Briar Hollow Gully	W130-00-00
Brickhouse Gully.....	E 115-00-00
Buffalo Bayou (to dam).....	W100-00-00
(behind dam)	T100-00-00
Buttermilk Creek	W140-06-00
Cane Island Branch Buffalo Bayou.....	T100-00-00
Caney Creek.....	G103-80-03
Cannon Gully.....	M109-00-00
Carpenters Bayou.....	N100-00-00
Cary Bayou.....	Q112-00-00
Cedar Bayou.....	Q100-00-00
Clawson Ditch.....	Q122-00-00
Clear Lake (& Creek).....	A100-00-00
Clodine Ditch	W190-00-00
Cole Creek.....	E117-00-00
Coon Gully.....	Q112-02-00
Cotton Patch Bayou.....	G110-00-00
Country Club Bayou	D103-00-00
Cow Bayou	A107-00-00
Cow Bayou	B101-00-00
Cow Gulch (Wild).....	K112-00-00
Cypress Creek.....	K100-00-00
Cypress Ditch	D115-00-00

(continues)

Harris County Flood Control District

Channels Listed by **Name** (cont.)

Name	Unit #
Deer Creek	F212-00-00
Dinner Creek	U120-00-00
Dry Creek	K145-00-00
Dry Gully.....	K133-00-00
Dunks Ditch	G103-25-00
East Fork Patricks Bayou	G103-04-00
Ellis Branch.....	Q118-00-00
Epps Gully (See Vogel Creek).....	
Faulkey Gully.....	K142-00-00
Fresh Water Bayou.....	G103-01-00
Galveston Bay	F200-00-00
Garners Bayou	P130-00-00
Good Year (Creek).....	P103-00-00
Goose Creek	O100-00-00
Goose Creek Outfall	Q102-00-00
Greens Bayou.....	P100-00-00
Gum Gully.....	R102-00-00
Halls Bayou	P118-00-00
Harris Gully.....	D109-00-00
Harvard Ditch.....	S105-00-00
Hoods Bayou	P140-00-00
Horrey's Gully	P113-00-00
Horsepen Bayou.....	B104-00-00
Horsepen Creek	U106-00-00
Hughes Gully	M108-00-00
Hull Gully	Q103-00-00
Hunters Branch.....	W140-01-01
Hunting Bayou	H100-00-00
Jackson Bayou	R100-00-00
Janowski Ditch.....	E101-11-00
Jordan Gully	G103-43-00
Jordons Gully.....	P105-00-00
Kegans (Keegans) Bayou.....	D118-00-00
Kennedy Gully	P118-05-00
Kickapoo Creek	J158-00-00
Kilmarnock Ditch.....	D113-00-00
Krenek Ditch	Q126-00-00
Kuhlman Gully (See Belmont Gully)...	

(continues)

Harris County Flood Control District

Channels Listed by **Name** (cont.)

Name	Unit #
Langham Creek	U100-00-00
Lemm Gully	K120-00-00
Little Cedar Bayou	F216-00-00
Little Cypress Creek	L100-00-00
Little Thicket Bayou	E107-00-00
Little Vince Bayou	I101-00-00
Little White Oak Bayou	E101-00-00
Lost Creek (aka Bens Branch)	G103-33-00
Luce (Lucas) Bayou.....	S100-00-00
Magee Gully	Q114-00-00
Mason Creek	T101-00-00
Metzler Creek	M109-01-00
Mexican Creek.....	S114-00-00
Middle (Armand) Bayou.....	B100-00-00
Mound Creek.....	K166-00-00
Newman Branch	W138-00-00
Panther Creek	G112-00-00
Patricks Bayou.....	G104-00-00
Patricks Bayou (East Fork).....	G104-04-00
Pilot Gully.....	K140-00-00
Pine Gully	C103-00-00
Pine Gully	F220-00-00
Pine Gully	Q101-00-00
Plum Creek.....	C102-00-00
Poor Farm Ditch	D111-00-00
Protzies Branch	W140-06-00
Queens (Road) Ditch.....	I111-00-00
Red Gully	S104-00-00
Reinhardt Bayou.....	P130-05-00
Reynolds Ditch	N114-00-00
Roan Gully	M112-00-00
Rock Hollow.....	K160-00-00
Rogers Gully	G103-24-00
Rolling Fork	E125-00-00
Rummel Creek.....	W156-00-00

(continues)

Harris County Flood Control District

Channels Listed by **Name** (cont.)

Name	Unit #
Salt Water Ditch.....	C118-00-00
San Jacinto Bay.....	F100-00-00
San Jacinto River (Lake Houston).....	G103-00-00
San Jacinto River (East Fork).....	G103-80-00
Schramm Gully	H112-00-00
Schultz Gully.....	K116-00-00
Seals (Bonds) Gully.....	K124-00-00
Senger Gully.....	K120-01-00
Sheldon Reservoir	N100-00-00
Ship Channel.....	G100-00-00
Shook Bayou	S110-00-00
Sims Bayou	C100-00-00
Soldiers Creek.....	W141-00-00
South Mayde Creek.....	U101-00-00
Spring Branch.....	W140-00-00
Spring Creek.....	J100-00-00
Spring Gully	B109-00-00
Spring Gully.....	K131-00-00
Spring Gully.....	O200-00-00
Spring Gully.....	P110-00-00
Sugar Creek	J149-00-00
Sulpher Gully.....	P109-00-00
Taylor Creek	A104-00-00
Taylor Gully	G103-80-03.1
Theiss Gully.....	K131-02-00
Turkey Creek	A119-00-00
Turkey Creek (and Winding Creek)	K111-00-00
Turkey Creek.....	W167-00-00
Turkey Run	H102-00-00
Vince Bayou (Big).....	I100-00-00
Vogel Creek (Epps Gully)	E121-00-00
Wallisville Gully.....	N115-00-00
Wallisville Outfall.....	H103-00-00
Ward Gully	E101-12-00
Westway Ditch.....	G112-03-00
White Oak Bayou.....	E100-00-00
Whiteheather Ditch	C146-00-00
Wild Cow Gulch	K112-00-00
Williams Gully	P130-02-00
Willow Creek.....	M100-00-00
Willow Spring Creek	B112-00-00
Willow Waterhole Bayou.....	D112-00-00
Winding Creek (and Turkey Creek)	K111-00-00
Wolf Creek.....	T104-00-00
Wunscher Gully	K120-03-00
Yates Gully	D103-02-00