

**LEGEND**

- PAVEMENT AREA WITH 20FT MEDIAN
  - PROPOSED RIGHT-OF-WAY
  - EXISTING RIGHT-OF-WAY
- ROAD CLASSIFICATION: MAJOR COLLECTOR
- DESIGN SPEED: 45 MPH

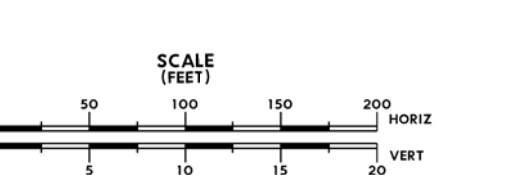

NO.	DATE	DESCRIPTION	APP.

PRELIMINARY REVIEW ONLY  
NOT INTENDED FOR CONSTRUCTION, BIDDING OR PERMITTING PURPOSES.

DATE: 3/17/2017



**SMITH RANCH ROAD**  
BROADWAY (FM 518) TO HUGHES RANCH ROAD



**LEGEND**

- PAVEMENT AREA WITH 20FT MEDIAN
  - PROPOSED RIGHT-OF-WAY
  - EXISTING RIGHT-OF-WAY
- ROAD CLASSIFICATION: MAJOR COLLECTOR
- DESIGN SPEED: 45 MPH

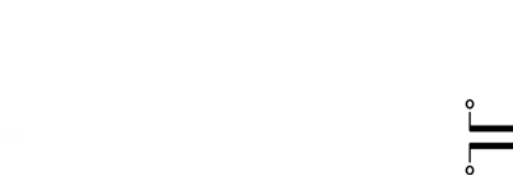

NO.	DATE	DESCRIPTION	APP.

PRELIMINARY REVIEW ONLY  
NOT INTENDED FOR CONSTRUCTION, BIDDING OR PERMITTING PURPOSES.

DATE: 3/17/2017



**SMITH RANCH ROAD**  
BROADWAY (FM 518) TO HUGHES RANCH ROAD