



# Reid, White and Blue Parade Information

---

Thursday, November 12, 2020

To ensure a smooth arrival process and safe celebration, please carefully review the driving directions, safety guidelines and maps.

## **What time should I arrive to be in the parade?**

Staff will begin lining up parade participants at 5:30 p.m.

## **Where does the line begin?**

The parade line will be formed around the corner from City Hall, directly on Shadybend Drive (westbound). *See map attached.*

## **Driving directions to pre-parade staging:**

1. Participants should arrive via West Circle Drive. (from Broadway Street).
2. Turn right onto Shadybend Drive.
3. As you approach Shadycrest Elementary on your right, watch for staff in red shirts who will direct you to line up along the curb.

## **Things to know:**

- In order to maintain social distancing, this celebration is NOT intended for in-person spectators.
- Participants must remain inside their vehicle during staging and throughout the parade route.
- Vehicles will be instructed to use flashers/hazard lights while the parade is in motion.
- Stopping along the route is not allowed. Please maintain forward movement.
- Vehicle decorations are encouraged, but not required.

## **Parade Route:**

1. The parade will roll west on Shadybend Drive at approximately 6 p.m.
2. Turn right on Liberty Drive and then right into the first (south) City Hall driveway.
3. Then you will proceed through the parking lot, around the front of the building and exit the north driveway onto Liberty Drive.

We are excited and thank you for joining us!

# ARRIVAL DIRECTIONS



**Follow the yellow route to access staging line up:**

1. Use West Circle Drive (from Broadway Street)
2. Turn right onto Shadybend Drive.
3. Vehicles will line up along the curb, west bound, along Shadybend Drive.

**Legend/Notes**

-  Trails
-  McHard Road Project
-  Prairie Restoration
-  Hughes Ranch Road Project



1:9,000  
1 inch = 750 feet

**NORTH**  
This product is for informational purposes only and may not be prepared or be suitable for legal, engineering, or surveying purposes.

MAP PREPARED: NOVEMBER 10, 2020

# PARADE ROUTE

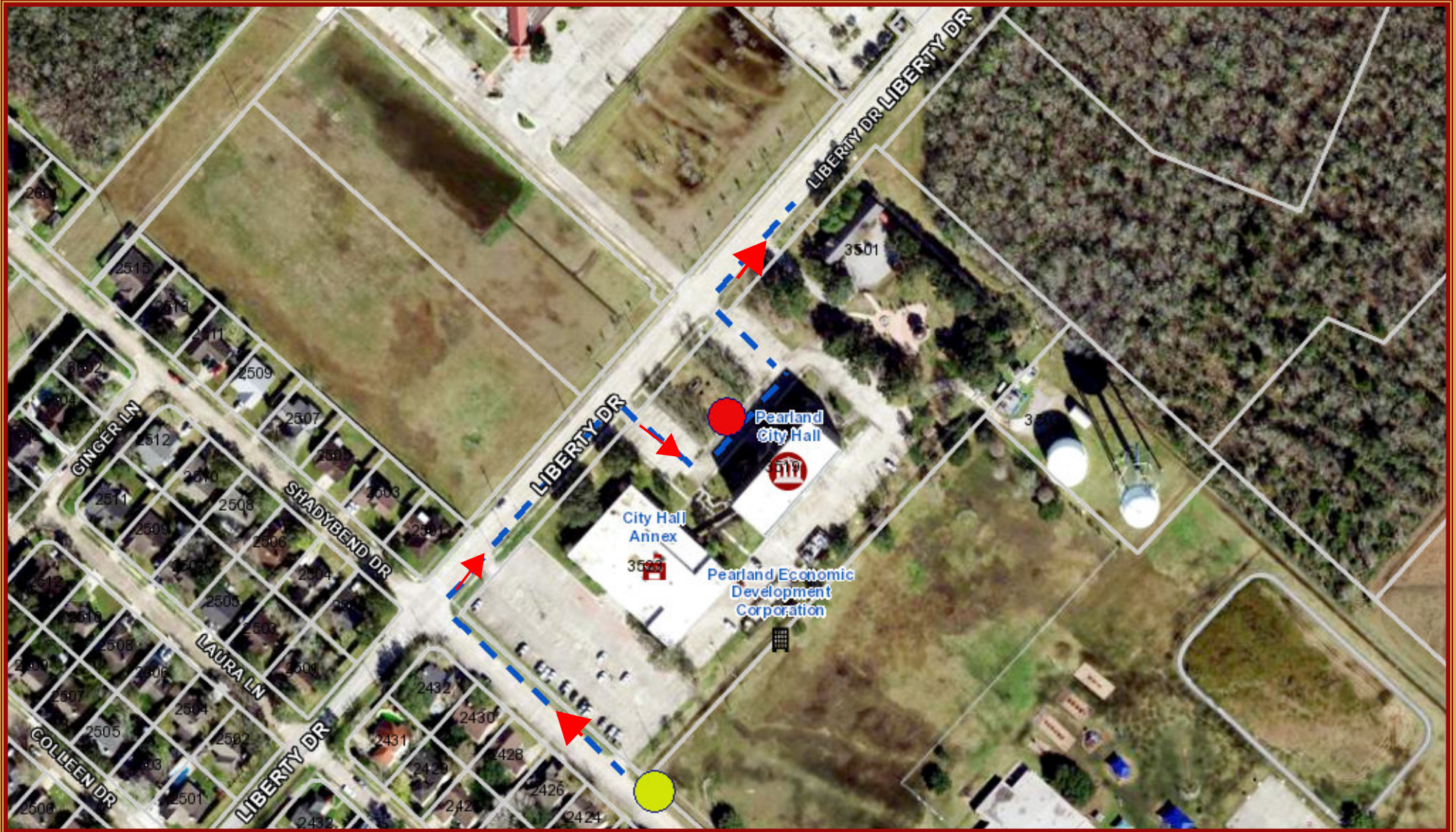

## Legend/Notes

- |              |              |                           |         |            |
|--------------|--------------|---------------------------|---------|------------|
| Trails       | Community    | Prairie Restoration       | Parcels | START      |
| <b>Parks</b> | County       | Hughes Ranch Road Project |         | Mayor Reid |
| City         | Neighborhood | McHard Road Project       |         |            |
| City         |              |                           |         |            |



1:2,400  
1 inch = 200 feet



**NORTH**  
This product is for informational purposes only and may not be prepared or be suitable for legal, engineering, or surveying purposes.

MAP PREPARED: NOVEMBER 10, 2020